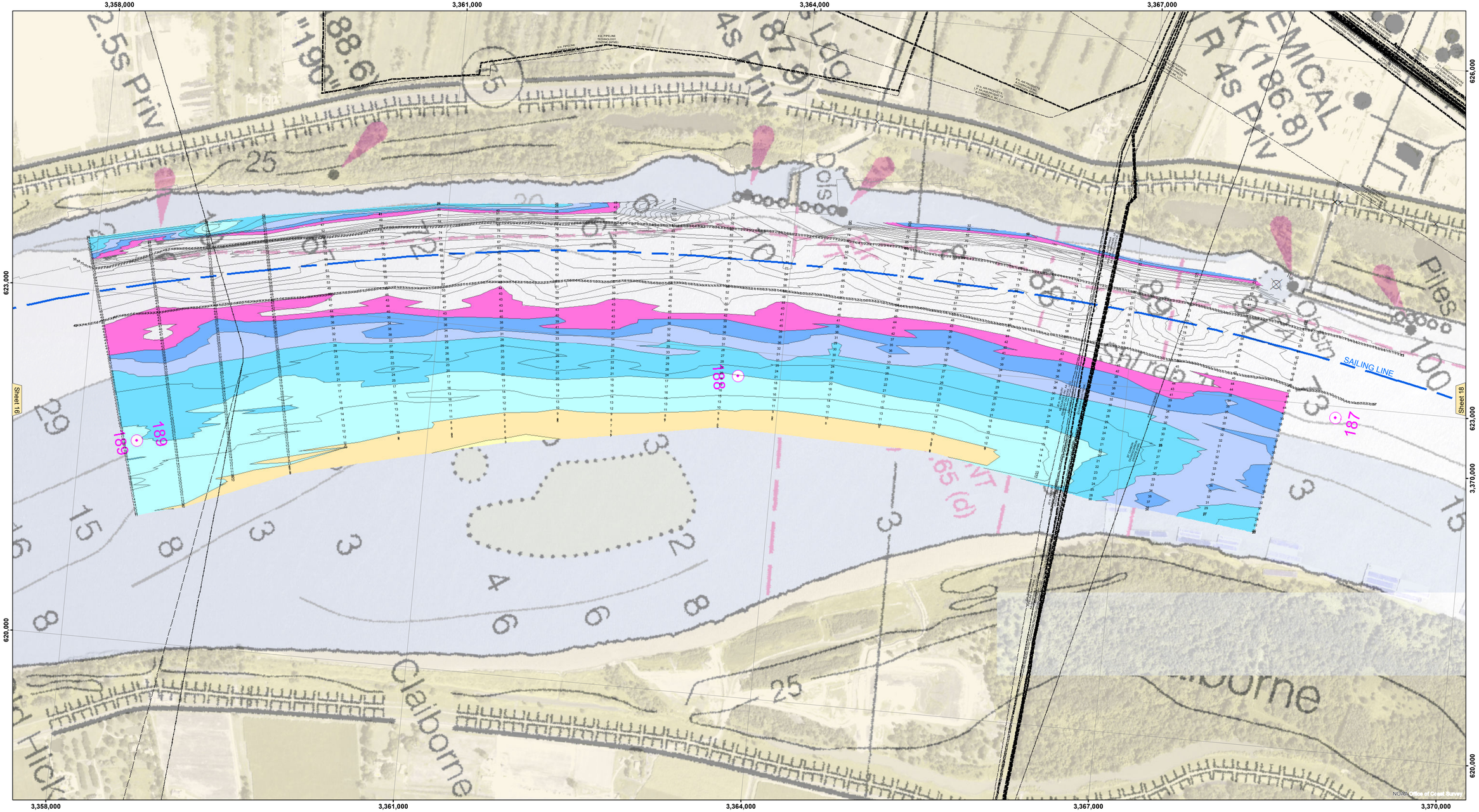

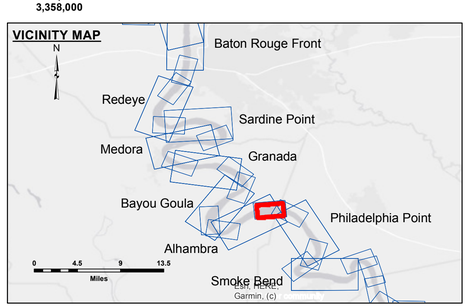

LEGEND

- Federal Navigation Channel
- Federal Navigation Center Line
- As-built Pipeline/Cable
- Unconfirmed Pipeline/Cable
- Project Depth Contour
- Cable Area
- Placement Area
- Anchorage Area
- Obstruction Point
- Wrecks-Submerged
- Shoaling Area
- Shoalest Sounding**
- Beacon, General
- Red Navigation Buoy
- Green Navigation Buoy
- 0' and above
- 0' to -5'
- -5' to -10'
- -10' to -20'
- -20' to -30'
- -30' to -35'
- -35' to -40'
- -40' to 45'
- -45' and below

N W E S

LWRP:	1.6
Gage Reading:	BR:35.1D:24.5 USED:27.0 NAVD
Sea Conditions:	CALM
Vessel Name:	M/V VALENTOUR
Survey Type:	CONDITION
Sounding Frequency***:	HIGH

Feet
0 500 1,000 1,500 2,000 2,500

NOTES:

Horizontal Coordinate System:
North American Datum of 1983 (NAD83), projected to the State Plane Coordinate System (SPCS), Louisiana South Zone. Distance units in U.S. Survey Feet.

Vertical Datum:
Soundings are shown in feet and indicate depths below Low Water Reference Plane 2007 (NAVD).

Distances on the Mississippi River, above and below Head of Passes are shown at 1 mile intervals.

The location of navigation aids are base on and provided by the U.S. Coast Guard and USACE crew.

2017 Aerial Photography data source: NAIP, USDA-FSA-APFO Aerial Photography Field Office.

Reference is N.O.A.A. Navigation Chart No. 11370.

** Shoalest Sounding per Quarter per Reach.

*** High frequency (200 kHz) survey data represents the first signal return at a sounding location and will include suspended solids, known as "fluff", if present. Low frequency (20 kHz) survey data normally penetrates through this "fluff" layer to depict elevations of consolidated bottom material. Low frequency accuracies may vary depending on channel conditions and fathometer settings.

US Army Corps of Engineers
District: CEMVN

DISCLAIMER
Access Constraints: The United States Government furnishes this data and information on an "as is" basis. The United States expressly disclaims any representation and warranties, express understanding that the US Government makes no warranties, expressed, or implied concerning the accuracy, completeness, reliability, or suitability of this data and information. All use of the information and the data furnished, The United States shall be held harmless from any liability by reason of any loss or damage caused by the recipient. These data and information furnished to any person by means of any use the recipient fully agrees not to represent these data to anyone as other than the original recipient and to indemnify the United States for any loss, claim, or damage arising from or caused by the recipient's distribution of these data to others without also transferring this Disclaimer.

Distribution Liability: The data represents the results of data collected by the U.S. Army Corps of Engineers at the time of survey activity and indicates the general existing conditions. As such, it is only valid for its intended use, content, time and accuracy of the data. The U.S. Government assumes no liability for the use of any of the application of the data for other than its intended purpose.

Data Constraints: Hydrographic survey data is subject to change without notice because of environmental factors such as storm activity and natural shoaling and scouring processes. The U. S. Army Corps of Engineers accepts no responsibility for changes in navigation channels and conditions after the date of this publication. This data is intended for U. S. Army Corps of Engineers' internal use. Please immediately report any safety concern.

U.S. ARMY CORPS OF ENGINEERS
NEW ORLEANS DISTRICT

Surveyed By:	RYLAND/ADAMS
Plotted By:	AO
Checked By:	AO
Submitted:	
Chief, Survey Section	
Recommended:	
Chief, Waterways Maintenance Section	
Approved:	

MISSISSIPPI RIVER - B.R. TO GULF
CLAIBORNE ISLAND - SHEET 1
MD_17_CB1X_20210325_CS
25 March 2021

Sheet Reference Number
17 of 97

Revison Number:
4.1-20191105