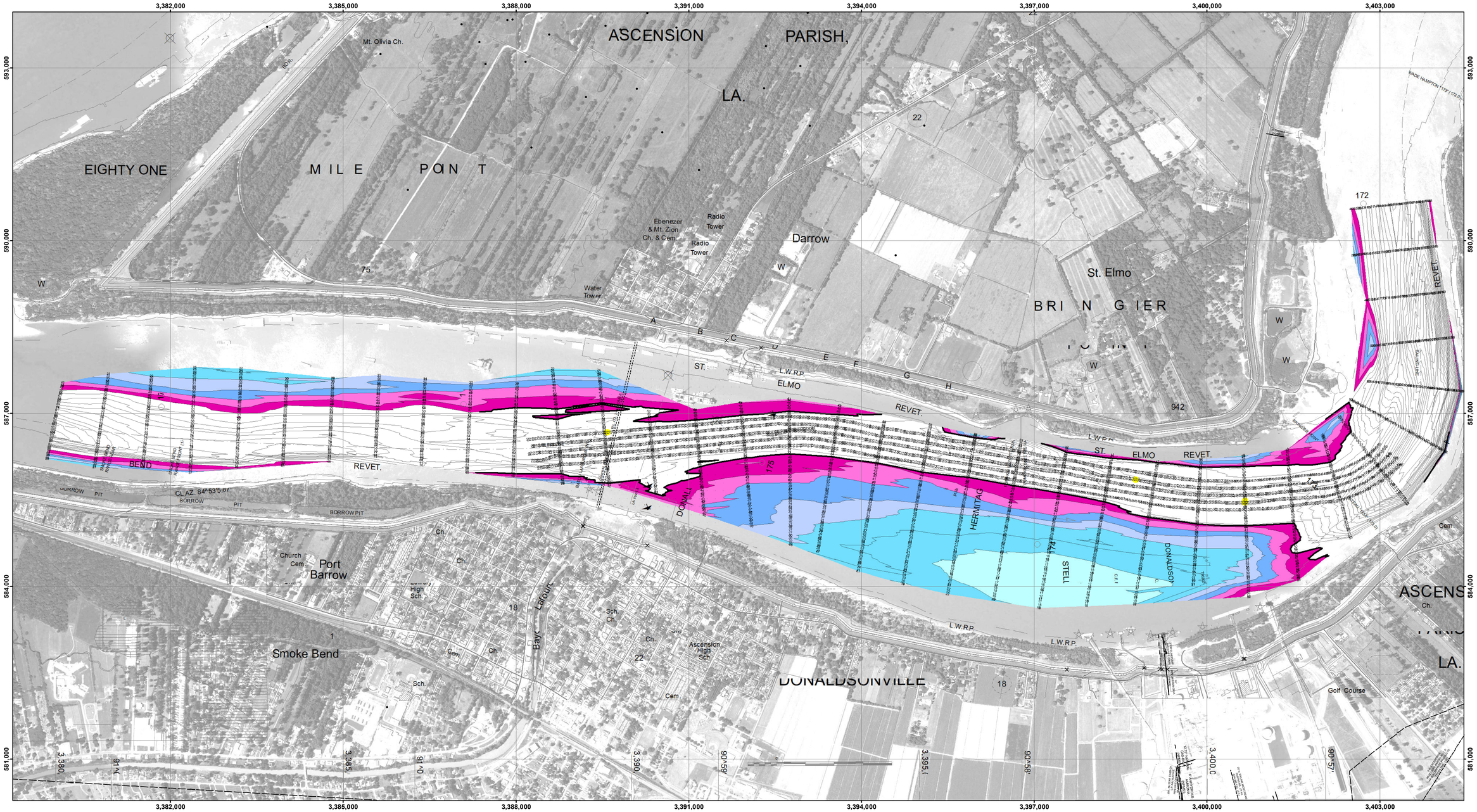

US Army Corps of Engineers
District: CEMVN

DISCLAIMER
Access Constraints: The United States Government furnishes these data and has no responsibility for any other uses or misuses of the data by other parties. The United States makes no warranties, expressed, or implied concerning the accuracy, completeness, reliability, or suitability of the information, or of any other information and the data furnished. The United States shall be under no liability whatsoever to any person by reason of any use made thereof. It is agreed that the recipient of the information and the data furnished. The United States shall be under no liability whatsoever to any person by reason of any use made thereof. It is agreed that the recipient of these data by its acceptance or use of these data agrees that the recipient fully agrees not to represent these data to anyone as other than the most current information available from the U.S. Corporation of Engineers and agrees not to represent these data to others without also transferring this Disclaimer.

The information depicted on this map represents the results of a survey conducted on the date indicated and can only be considered to represent the general condition existing at that time.

Distribution Liability: The data represents the results of data collected by the U.S. Corps of Engineers for navigation activity and indicates the general existing conditions. As such, it is only valid for its intended use, content, time and accuracy. The U.S. Corps of Engineers assumes no responsibility for any of any of the application of the data for other than its intended purpose.

Data Constraints: Hydrographic survey data is subject to change without notice due to natural shoaling and scouring processes. The U.S. Army Corps of Engineers accepts no responsibility for changes in the navigation channel that occur after the date of this publication. This data is intended for U.S. Army Corps of Engineers' internal use. Project managers should contact field staff to report.

U.S. ARMY COPRPS OF ENGINEERS
NEW ORLEANS DISTRICT

Surveyed By:	RYLAND/SIMMONS
Plotted By:	BD
Checked By:	AO
Submitted:	
Recommended: Chief, Survey Section	
Approved: Chief, Waterways Maintenance Section	

MISSISSIPPI RIVER - B.R. TO GULF
SMOKE BEND CROSSING
MD_22_SMBX_20221212_AD
12 December 2022

Sheet Reference Number
22 **of** 97

Revison Number:
4.2-20200420

VICINITY MAP

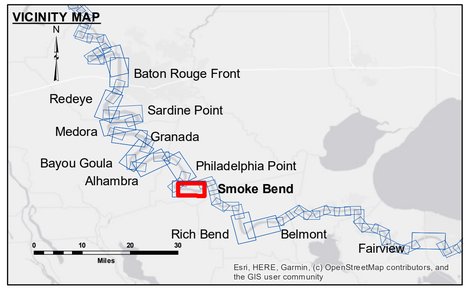

LEGEND

- Federal Navigation Channel
- Federal Navigation Center Line
- As-built Pipeline/Cable
- Unconfirmed Pipeline/Cable
- Project Depth Contour
- Cable Area
- Placement Area
- Anchorage Area
- Obstruction Point
- Wrecks-Submerged
- Borrow Area
- Shoalest Sounding**
- Beacon, General
- Red Navigation Buoy
- Green Navigation Buoy

N W E S

Feet
0 500 1,000 1,500 2,000 2,500

LWRP:	1.4
Gage Reading:	BR:8.5 D:4.3 USED:4.20 NAVD
Sea Conditions:	CALM
Vessel Name:	M/V LAFOURCHE
Survey Type:	CS
Sounding Frequency***:	HIGH

NOTES:

Horizontal Coordinate System:
North American Datum of 1983 (NAD83), projected to the State Plane Coordinate System (SPCS), Louisiana South Zone. Distance units in U.S. Survey Feet.

Vertical Datum:
Soundings are shown in feet and indicate depths below Low Water Reference Plane 2007 (NAVD).

Distances on the Mississippi River, above and below Head of Passes are shown at 1 mile intervals.

The location of navigation aids are base on and provided by the U.S. Coast Guard and USACE crew.

2015 Aerial Photography data source: NAIP, USDA-FSA-APFO Aerial Photography Field Office.

Reference is N.O.A.A. Navigation Chart No. 11370.

** Shoalest Sounding per Quarter per Reach.

*** High frequency (200 kHz) survey data represents the first signal return at a sounding location and will include suspended solids, known as "fluff", if present. Low frequency (20 kHz) survey data normally penetrates through this "fluff" layer to depict elevations of consolidated bottom material. Low frequency accuracies may vary depending on channel conditions and fathometer settings.