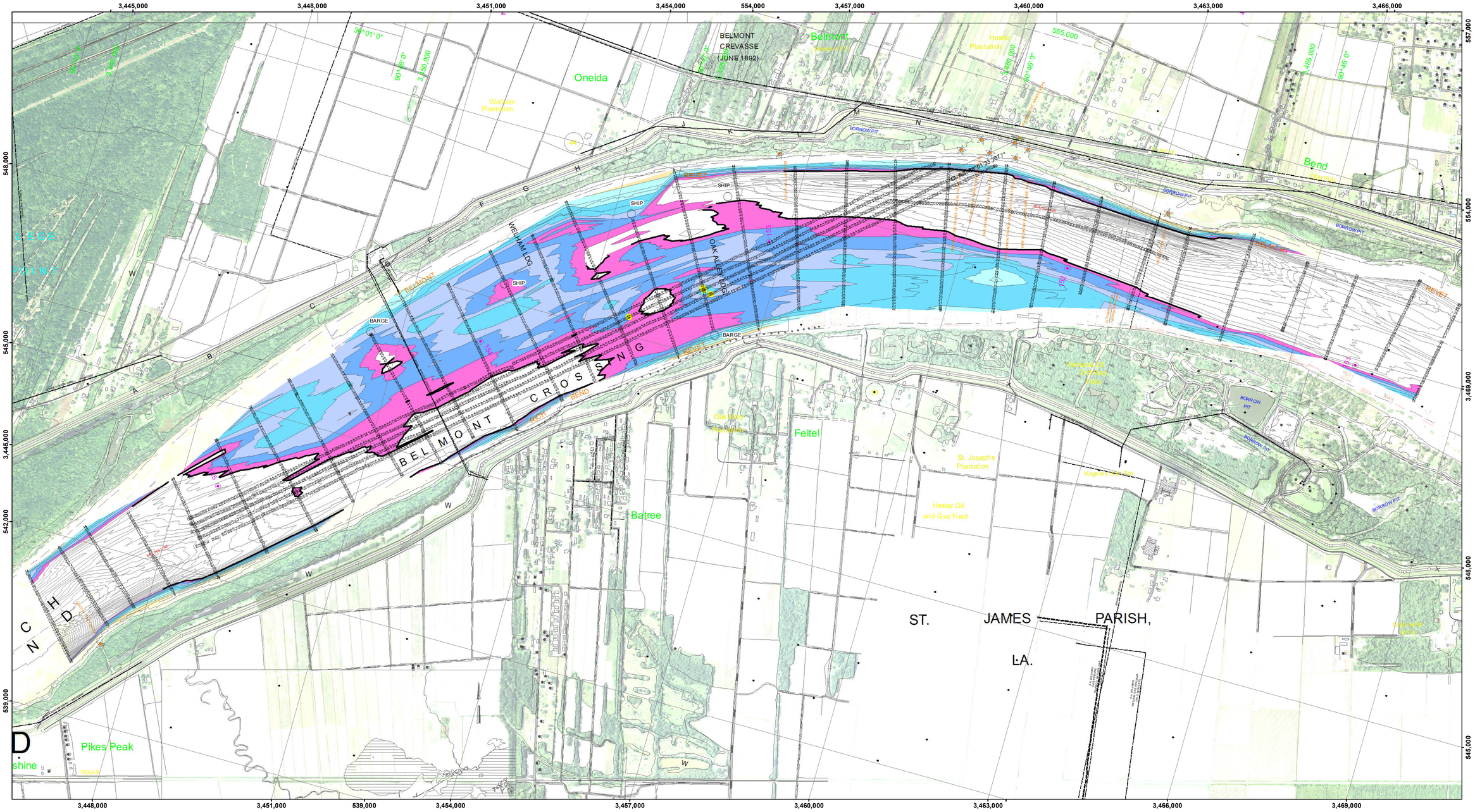

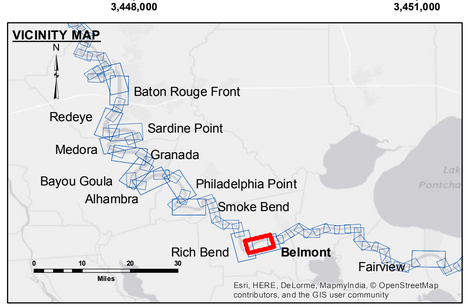

LEGEND

- Federal Navigation Channel
- Federal Navigation Center Line
- As-built Pipeline/Cable
- Unconfirmed Pipeline/Cable
- Project Depth Contour
- Cable Area
- Placement Area
- Anchorage Area
- Obstruction Point
- Wrecks-Submerged
- Borrow Area
- Shoalest Sounding**
- Beacon, General
- Red Navigation Buoy
- Green Navigation Buoy
- 0' and above
- 0' to -5'
- -5' to -10'
- -10' to -20'
- -20' to -30'
- -30' to -35'
- -35' to -40'
- -40' to 45'
- -45' and below

N W E S

Feet
0 500 1,000 1,500 2,000 2,500

LWRP:	1.3
Gage Reading:	D:20.45 R:15.73 USED:17.7 NGVD
Sea Conditions:	CHOPPY
Vessel Name:	OB-167
Survey Type:	CONDITION
Sounding Frequency***:	HIGH

NOTES:

Horizontal Coordinate System:
North American Datum of 1983 (NAD83), projected to the State Plane Coordinate System (SPCS), Louisiana South Zone. Distance units in U.S. Survey Feet.

Vertical Datum:
Soundings are shown in feet and indicate depths below Low Water Reference Plane 2007 (NGVD).

Distances on the Mississippi River, above and below Head of Passes are shown at 1 mile intervals.

The location of navigation aids are base on and provided by the U.S. Coast Guard and USACE crew.

2010 Aerial Photography data source: NAIP, USDA-FSA-APFO Aerial Photography Field Office.

Reference is N.O.A.A. Navigation Chart No. 11370.

** Shoalest Sounding per Quarter per Reach.

*** High frequency (200 kHz) survey data represents the first signal return at a sounding location and will include suspended solids, known as "fluff", if present. Low frequency (20 kHz) survey data normally penetrates through this "fluff" layer to depict elevations of consolidated bottom material. Low frequency accuracies may vary depending on channel conditions and fathometer settings.

US Army Corps of Engineers
District: CEMVN

Distribution Liability: The data represents the results of data collection and analysis performed by the Corps of Engineers activity and indicates the general existing conditions. As such it is only valid for its intended use, content, time and accuracy of the data. The Corps of Engineers assumes no liability for any of any of the application of the data for other than its intended purpose.

Data Constraints: Hydrographic survey data is subject to change due to environmental conditions, navigation, dredging, dredging activity and natural shoaling and scouring processes. The U. S. Army Corps of Engineers accepts no responsibility for changes in the data after the date indicated and can only be considered as represent the general conditions existing at that time.

DISCLAIMER
Access Constraints: The United States Government furnishes these data and has no obligations or responsibilities with the express, implied, or implied concerning the accuracy, completeness, usefulness, or suitability of the information for any purpose. The information and the data furnished. The United States shall be under no liability whatsoever to any person by reason of any use made thereof. It is agreed that the United States shall be held harmless by the recipient fully agrees not to represent these data to anyone as other than the data furnished by the United States and to indemnify the United States from all claims arising from the use of these data to others without also transferring this Disclaimer.

The information depicted on this map represents the results of a survey conducted on the date indicated and can only be considered as represent the general conditions existing at that time.

U.S. ARMY CORPS OF ENGINEERS
NEW ORLEANS DISTRICT

Submitted:	Surveyed By: SP,PM	
	Plotted By: BTD	
Recommended: Chief, Survey Section		
Approved: Chief, Waterways Maintenance Section	Checked By: MSK	

MISSISSIPPI RIVER - B.R. TO GULF
BELMONT CROSSING
MD_30_BEL_20160211
11 February 2016

Sheet Reference Number
30 of 97

Revison Number:
3.8.0-20150202