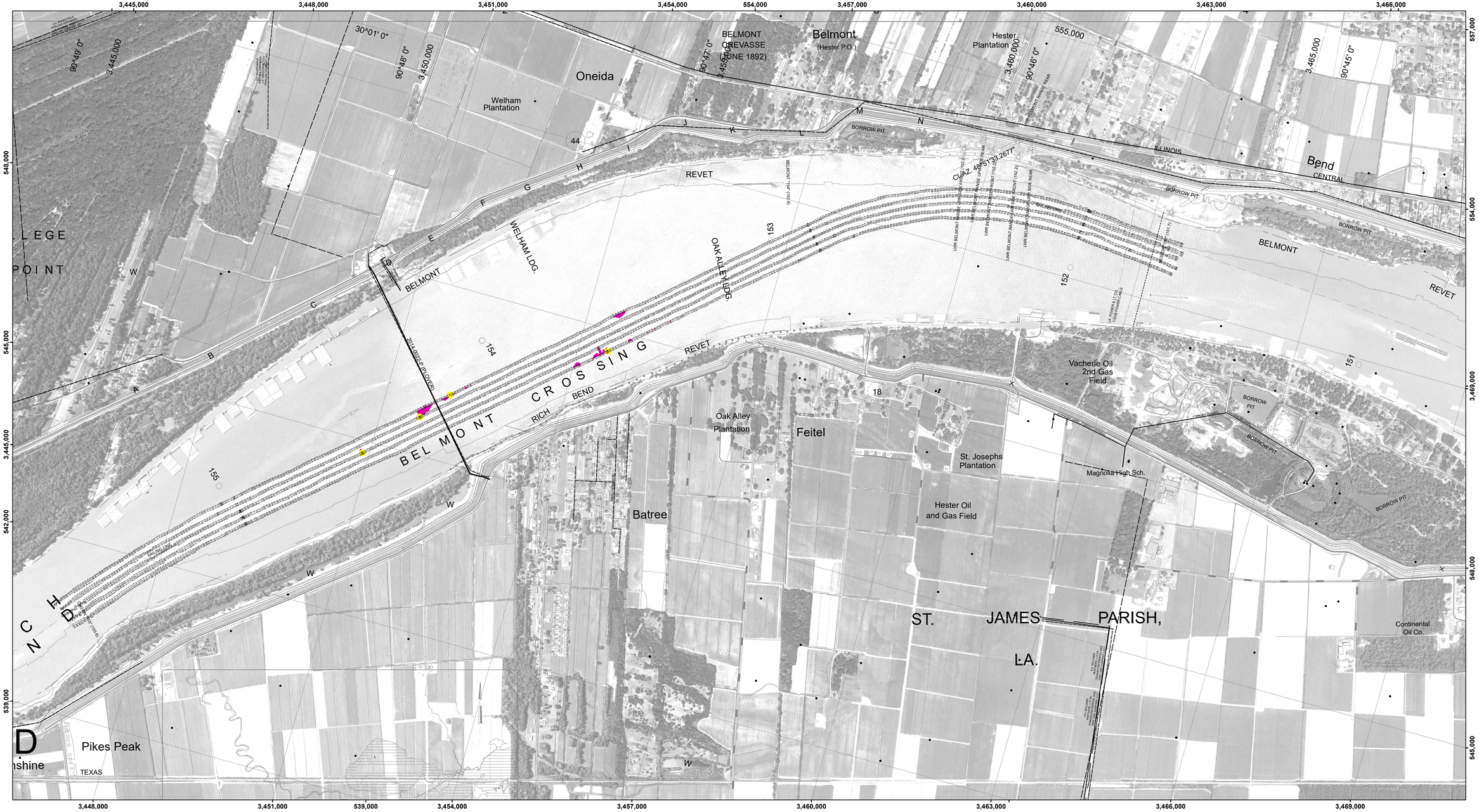

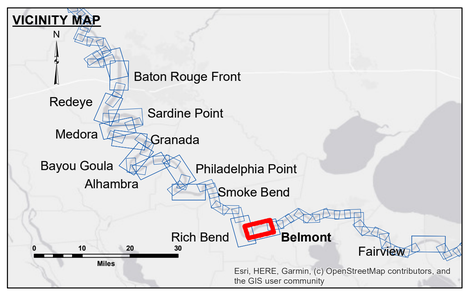

LEGEND

- Federal Navigation Channel
- Federal Navigation Center Line
- As-built Pipeline/Cable
- Unconfirmed Pipeline/Cable
- Project Depth Contour
- Cable Area
- Placement Area
- Anchorage Area
- Obstruction Point
- Wrecks-Submerged
- Borrow Area
- Shoalest Sounding**
- Beacon, General
- Red Navigation Buoy
- Green Navigation Buoy
- 0' and above
- 0' to -5'
- -5' to -10'
- -10' to -20'
- -20' to -30'
- -30' to -35'
- -35' to -40'
- -40' to 45'
- -45' to 50'
- -50' and below

LWRP:	1.2
Gage Reading:	D:4.2 R:3.5 USED: 3.80 NAVD
Sea Conditions:	CALM
Vessel Name:	LAFOURCHE
Survey Type:	CS
Sounding Frequency***:	HIGH

Feet
0 500 1,000 1,500 2,000 2,500

NOTES:

Horizontal Coordinate System:
North American Datum of 1983 (NAD83), projected to the State Plane Coordinate System (SPCS), Louisiana South Zone. Distance units in U.S. Survey Feet.

Vertical Datum:
Soundings are shown in feet and indicate depths below Low Water Reference Plane 2007 (NAVD).

Distances on the Mississippi River, above and below Head of Passes are shown at 1 mile intervals.

The location of navigation aids are base on and provided by the U.S. Coast Guard and USACE crew.

2015 Aerial Photography data source: NAIP, USDA-FSA-APFO Aerial Photography Field Office.

Reference is N.O.A.A. Navigation Chart No. 11370.

** Shoalest Sounding per Quarter per Reach.

*** High frequency (200 kHz) survey data represents the first signal return at a sounding location and will include suspended solids, known as "fluff", if present. Low frequency (20 kHz) survey data normally penetrates through this "fluff" layer to depict elevations of consolidated bottom material. Low frequency accuracies may vary depending on channel conditions and fathometer settings.

US Army Corps of Engineers
District: CEMVN

DISCLAIMER
Access Constraints: The United States Government furnishes this data and information on an "as is" basis and expresses understanding that the US Government makes no warranties, expressed, or implied concerning the accuracy, completeness, reliability, or suitability of this data and information for any purpose. Some data and information and the data furnished. The United States shall be held harmless from any liability resulting from any use of the data made thereof. These data belongs to this Government. Therefore the recipient fully agrees not to represent these data to anyone as other than government data. The recipient agrees to indemnify the United States against any claim arising from the redistribution of these data to others without also transferring this Disclaimer.

The information depicted on this map represents the results of a survey conducted on the date indicated and can only be considered to represent the general conditions existing at the time.

Distribution Liability: The data represents the results of data collected by the U.S. Army Corps of Engineers for navigation activity and indicates the general existing conditions. As such, it is only valid for its intended use, content, time and accuracy of the data. The U.S. Government assumes no liability for the use of any of the application of the data for other than its intended purpose.

Data Constraints: Hydrographic survey data is subject to change due to natural shoaling and scouring processes. Dredging activity and natural shoaling and scouring processes. The U. S. Army Corps of Engineers accepts no responsibility for changes in the hydrographic conditions occurring after the date of publication. This data is intended for U. S. Army Corps of Engineers' internal use. Please exercise prudent navigation practices.

U.S. ARMY CORPS OF ENGINEERS
NEW ORLEANS DISTRICT

Submitted:	
Surveyed By:	RYLAND/SIMMONS
Plotted By:	JH
Recommended: Chief, Survey Section	
Checked By:	JH
Approved: Chief, Waterways Maintenance Section	

MISSISSIPPI RIVER - B.R. TO GULF
BELMONT CROSSING
MD_30_BEL_20230621_CS
21 June 2023

Sheet Reference Number
30 of 97

Revison Number:
4.2-20200420