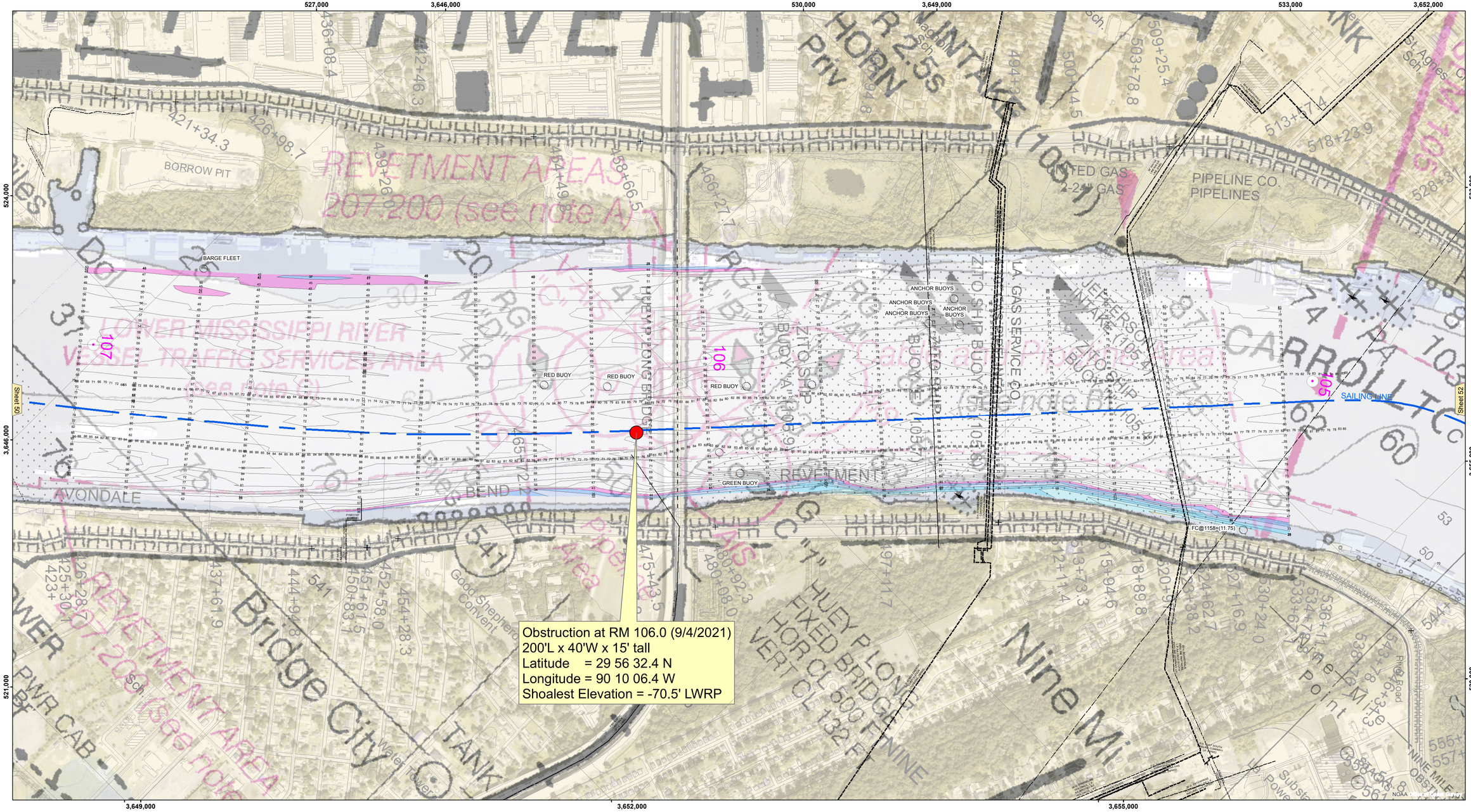

US Army Corps of Engineers
District: CEMVN

DISCLAIMER
Access Constraints: The United States Government furnishes this data/information on an "as is" basis. The United States Government makes no warranties, expressed, or implied concerning the accuracy, completeness, reliability, or suitability of this data/information and of the information and the data furnished. The United States shall be held harmless from any liability resulting from the use of the data made thereof. These data belonging to the Government. Therefore the recipient fully agrees not to represent these data to anyone as other than government data. The recipient agrees to indemnify the Government of these data to others without also transferring this Disclaimer.

The information depicted on this map/represents the results of a survey conducted on the date indicated and can only be considered to represent the general condition existing at that time.

Distribution Liability: The data represents the results of data collection and analysis performed by the Corps of Engineers activity and indicates the general existing conditions. As such, it is only valid for its intended use, context, time and accuracy of the data. The Corps of Engineers shall not be liable for any of any of the application of the data for other than its intended purpose.

Data Constraints: Hydrographic survey data is subject to change by storms, natural shoaling and scouring processes. The U. S. Army Corps of Engineers cannot be responsible after the date shown in the hydrographic survey publication. This data is intended for U. S. Army Corps of Engineers' internal use. Project reviews based on this survey report.

U.S. ARMY CORPS OF ENGINEERS
NEW ORLEANS DISTRICT

Submitted: Surveyed By: SP,PS
Recommended: Plotted By: AO
Approved: Chief, Survey Section
Chief, Waterways Maintenance Section Checked By: AO

MISSISSIPPI RIVER - B.R. TO GULF
AVONDALE BEND - SHEET 3
MD_51_AV3X_20210316_CS
16 March 2021

Sheet Reference Number
51 of 97

Revison Number:
4.1-20191105

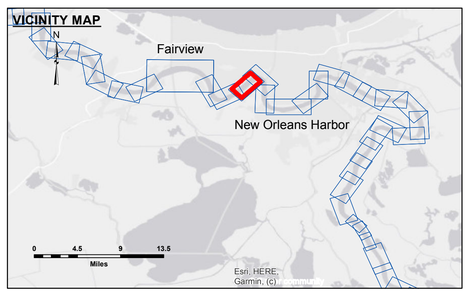

LEGEND

- Federal Navigation Channel
- Federal Navigation Center Line
- As-built Pipeline/Cable
- Unconfirmed Pipeline/Cable
- Project Depth Contour
- Cable Area
- Placement Area
- Anchorage Area
- Obstruction Point
- Wrecks-Submerged
- Shoaling Area
- Shoalest Sounding**
- Beacon, General
- Red Navigation Buoy
- Green Navigation Buoy
- 0' and above
- 0' to -5'
- -5' to -10'
- -10' to -20'
- -20' to -30'
- -30' to -35'
- -35' to -40'
- -40' to 45'
- -45' and below

LWRP:	0.6
Gage Reading:	NO: 11.55 NAVD AVG
Sea Conditions:	CHOP
Vessel Name:	OB-167
Survey Type:	CONDITION
Sounding Frequency***:	HIGH

Feet
0 500 1,000 1,500 2,000

NOTES:

Horizontal Coordinate System:
North American Datum of 1983 (NAD83), projected to the State Plane Coordinate System (SPCS), Louisiana South Zone. Distance units in U.S. Survey Feet.

Vertical Datum:
Soundings are shown in feet and indicate depths below Low Water Reference Plane 2007 (NAVD).

Distances on the Mississippi River, above and below Head of Passes are shown at 1 mile intervals.

The location of navigation aids are base on and provided by the U.S. Coast Guard and USACE crew.

2017 Aerial Photography data source: NAIP, USDA-FSA-APFO Aerial Photography Field Office.

Reference is N.O.A.A. Navigation Chart No. 11370.

** Shoalest Sounding per Quarter per Reach.

*** High frequency (200 kHz) survey data represents the first signal return at a sounding location and will include suspended solids, known as "fluff", if present. Low frequency (20 kHz) survey data normally penetrates through this "fluff" layer to depict elevations of consolidated bottom material. Low frequency accuracies may vary depending on channel conditions and fathometer settings.