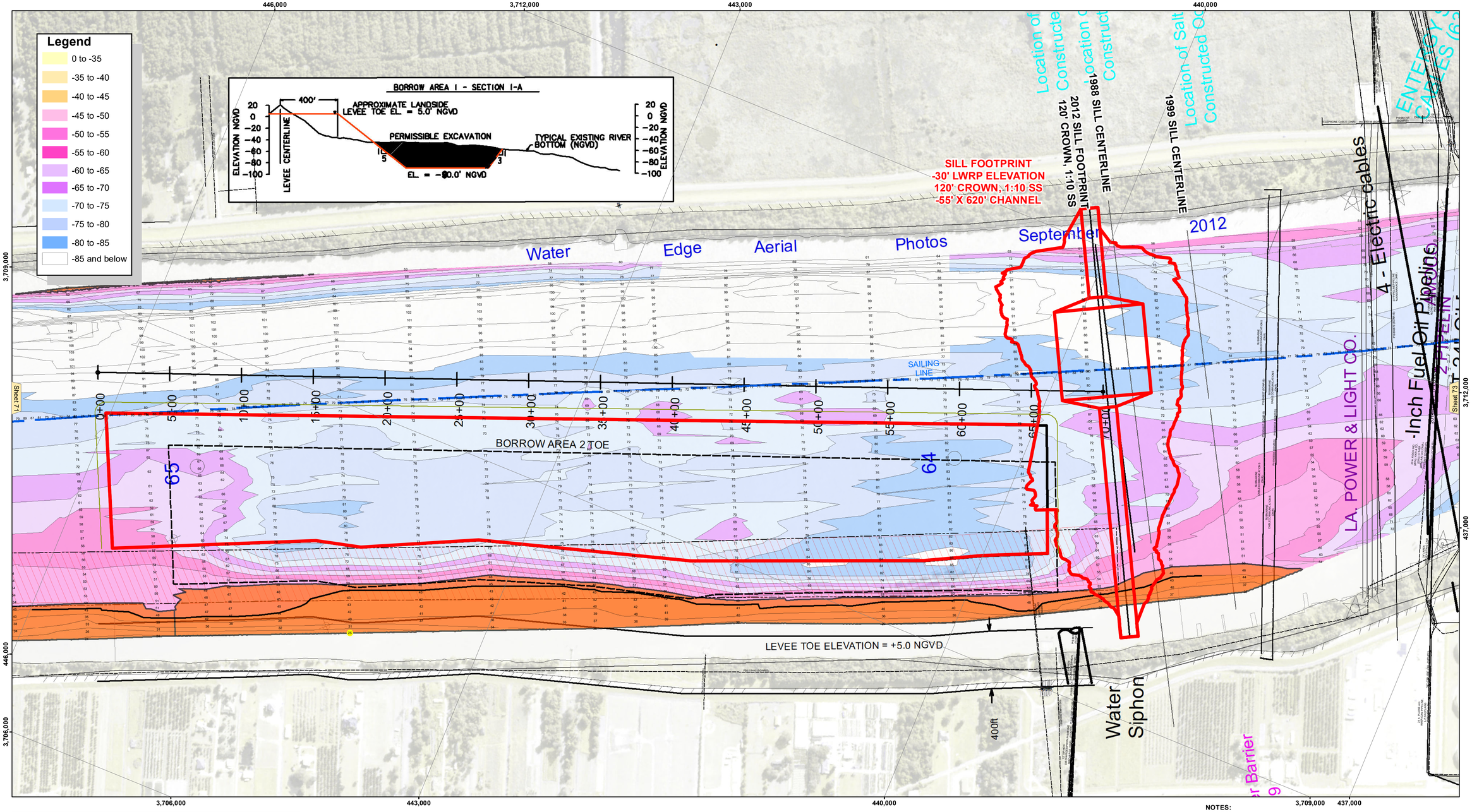

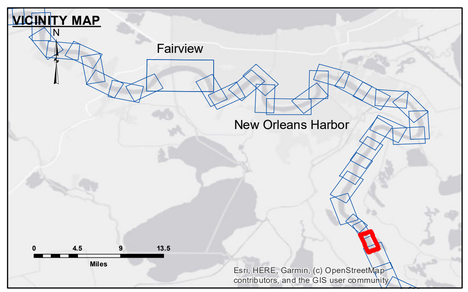

LEGEND

- Federal Navigation Channel
- Federal Navigation Center Line
- As-built Pipeline/Cable
- Unconfirmed Pipeline/Cable
- Project Depth Contour
- Cable Area
- Placement Area
- Anchorage Area
- Obstruction Point
- Wrecks-Submerged
- Shoaling Area
- Shoalest Sounding**
- Beacon, General
- Red Navigation Buoy
- Green Navigation Buoy

LWRP:	0.4
Gage Reading:	ALLIANCE: 7.69 NAVD AVG.
Sea Conditions:	CHOPPY
Vessel Name:	DUCARPE
Survey Type:	CS
Sounding Frequency***:	200

Feet
0 500 1,000 1,500

NOTES:

Horizontal Coordinate System:
North American Datum of 1983 (NAD83), projected to the State Plane Coordinate System (SPCS), Louisiana South Zone. Distance units in U.S. Survey Feet.

Vertical Datum:
Soundings are shown in feet and indicate depths below Low Water Reference Plane 2007 (LWRP07).

Datum Relationships for Alliance (0.0' Gage Datum = 0.0' NAVD88 (2009.55) = 0.71' NGVD29 = -0.4' LWRP07)

Distances on the Mississippi River, above and below Head of Passes are shown at 1 mile intervals.

The location of navigation aids are base on and provided by the U.S. Coast Guard and USACE crew.

2015 Aerial Photography data source: NAIP, USDA-FSA-APFO Aerial Photography Field Office.

Reference is N.O.A.A. Navigation Chart No. 11370.

** Shoalest Sounding per Quarter per Reach.

*** High frequency (200 kHz) survey data represents the first signal return at a sounding location and will include suspended solids, known as "fluff", if present. Low frequency (20 kHz) survey data normally penetrates through this "fluff" layer to depict elevations of consolidated bottom material. Low frequency accuracies may vary depending on channel conditions and fathometer settings.

US Army Corps of Engineers
District: CEMVN

Distribution Liability: The data represents the results of data collected by the New Orleans District, U.S. Corps of Engineers activity and indicates the general existing conditions. As such, it is only valid for its intended use, content, time and accuracy of the data at the time of the survey. The U.S. Government is not liable for any damages resulting from the application of the data for other than its intended purpose.

Data Constraints: Hydrographic survey data is subject to change without notice because of subsequent natural and man-made activity and natural shoaling and scouring processes. The U. S. Government is not responsible for any damages resulting from the employ of the data contained in this publication. This data is intended for U. S. Army Corps of Engineers' internal use. Private business should use only survey report.

DISCLAIMER
Access Constraints: The United States Government furnishes this map/data/report/document/image/file/etc. on an "as is" basis. Users should understand that the US Government makes no warranties, express or implied, or implied concerning the accuracy, completeness, reliability, or suitability of this information, of any conclusions based on the information and the data furnished. The United States shall be neither liable nor responsible for any damages, including consequential damages, resulting from any errors or omissions in the information. Neither the United States Government nor any agent thereof assumes the recipient fully agrees not to represent these data to anyone as other than United States Government information and to convey these data to others without also transferring this Disclaimer.

The information depicted on this map represents the results of a survey conducted on the date indicated and can only be considered as represent the general conditions existing at that time.

U.S. ARMY CORPS OF ENGINEERS
NEW ORLEANS DISTRICT

Submitted:	Surveyed By: PM, JA	
	Plotted By: BD	
Recommended: Chief, Survey Section		
Approved: Chief, Waterways Maintenance Section	Checked By: AOJH	

MISSISSIPPI RIVER - B.R. TO GULF
SALT WATER BARRIER, BORROW 1
MD_72_SB3X_20240524_CS
24 May 2024

Sheet Reference Number
72 **of** 97

Revison Number:
4.2-20200420