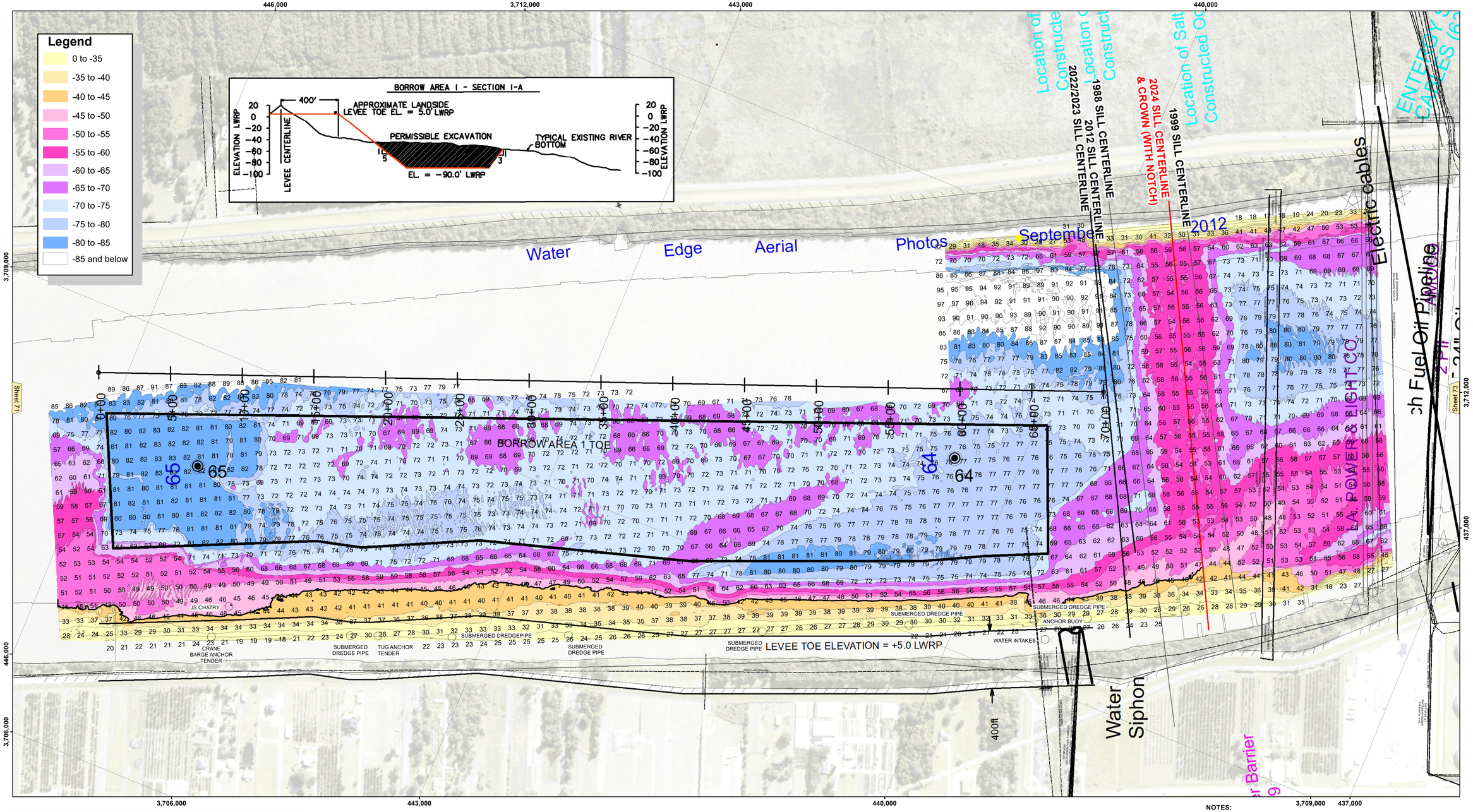

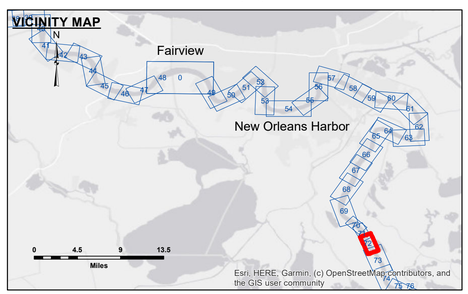

LEGEND

- Federal Navigation Channel
- Federal Navigation Center Line
- As-built Pipeline/Cable
- Unconfirmed Pipeline/Cable
- Project Depth Contour
- Cable Area
- Placement Area
- Anchorage Area
- Obstruction Point
- Wrecks-Submerged
- Shoaling Area
- Shoalest Sounding**
- Beacon, General
- Red Navigation Buoy
- Green Navigation Buoy

LWRP:	0.4
Gage Reading:	1.64 AV NAVD88
Sea Conditions:	CHOPPY
Vessel Name:	OB-169
Survey Type:	MB
Sounding Frequency***:	400KHZ

Feet: 0 500 1,000 1,500

NOTES:

Horizontal Coordinate System:
North American Datum of 1983 (NAD83), projected to the State Plane Coordinate System (SPCS), Louisiana South Zone. Distance units in U.S. Survey Feet.

Vertical Datum:
Soundings are shown in feet and indicate depths below Low Water Reference Plane 2007 (LWRP07).

Datum Relationships for Alliance (0.0' Gage Datum = 0.0' NAVD88 (2009.55) = 0.71' NGVD29 = -0.4' LWRP)

Distances on the Mississippi River, above and below Head of Passes are shown at 1 mile intervals.

The location of navigation aids are base on and provided by the U.S. Coast Guard and USACE crew.

2015 Aerial Photography data source: NAIP, USDA-FSA-APFO Aerial Photography Field Office.

Reference is N.O.A.A. Navigation Chart No. 11370.

** Shoalest Sounding per Quarter per Reach.

*** High frequency (200 kHz) survey data represents the first signal return at a sounding location and will include suspended solids, known as "fluff", if present. Low frequency (20 kHz) survey data normally penetrates through this "fluff" layer to depict elevations of consolidated bottom material. Low frequency accuracies may vary depending on channel conditions and fathometer settings.

US Army Corps of Engineers
District: CEMVN

DISCLAIMER
Access Constraints: The United States Government furnishes this data and information on an "as is" basis and expresses understanding that the US Government makes no warranties, expressed, or implied concerning the accuracy, completeness, reliability, or suitability of this data and information for any purpose. The United States shall be held harmless from any damages resulting from reliance on the information and the data furnished. The United States shall be not responsible for any damages resulting from incorrect data made thereof. These data belongs to this Government. Therefore the recipient fully agrees not to represent these data to anyone as other than Government data. The recipient agrees to indemnify the Government these data to others without also transferring this Disclaimer.

The information depicted on this map represents the results of a survey conducted on the date indicated and can only be considered to represent the general conditions existing at that time.

Distribution Liability: The data represents the results of data collected by the U.S. Army Corps of Engineers for a specific activity and indicates the general existing conditions. As such, it is only valid for its intended use, content, time and accuracy of the data. The recipient assumes all liability for misuse of any of the application of the data for other than its intended purpose.

Data Constraints: Hydrographic survey data is subject to change due to natural shoaling and scouring processes. Dredging activity and natural shoaling and scouring processes. The U. S. Army Corps of Engineers accepts no responsibility for changes in the condition of the waterway occurring after the date of publication. This data is intended for U. S. Army Corps of Engineers' internal use. Present navigation conditions may vary.

U.S. ARMY CORPS OF ENGINEERS
NEW ORLEANS DISTRICT

Submitted:	Surveyed By: PM_LT	
	Plotted By: BD	
Recommended: Chief, Survey Section		Checked By: AOJH
Approved: Chief, Waterways Maintenance Section		

MISSISSIPPI RIVER - B.R. TO GULF
SALT WATER BARRIER, BORROW 1
MD_72_SB3_20241114_CS_3X3
14 November 2024

Sheet Reference Number
72 of 97

Revison Number:
4.2-20200420