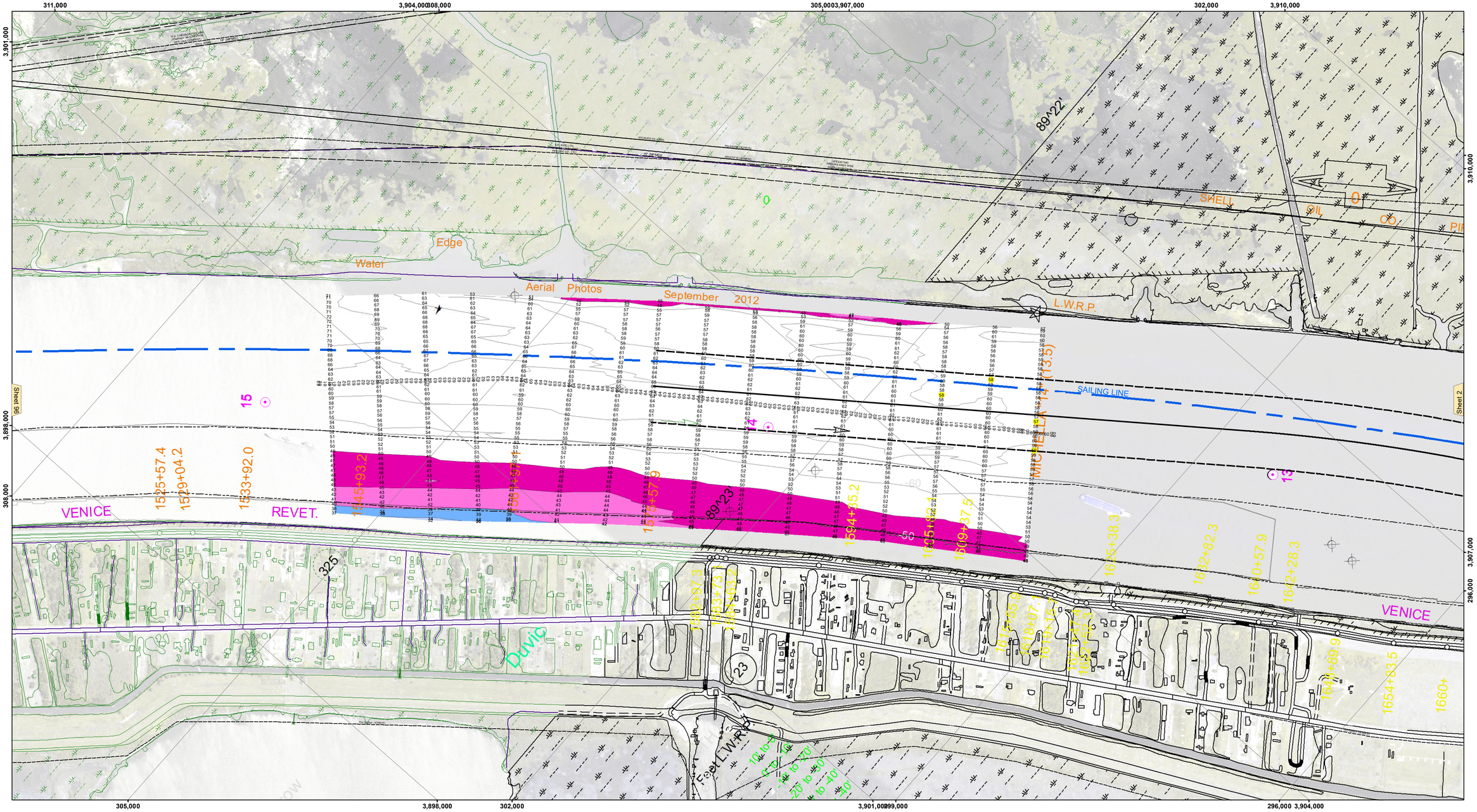

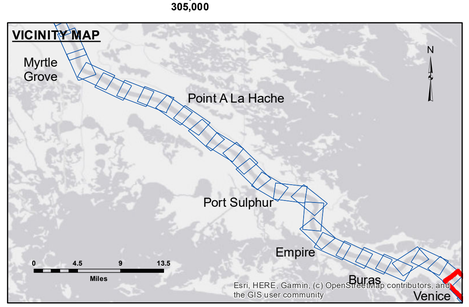

LEGEND

- Federal Navigation Channel
- Federal Navigation Center Line
- As-built Pipeline/Cable
- Unconfirmed Pipeline/Cable
- Project Depth Contour
- Cable Area
- Placement Area
- Anchorage Area
- Obstruction Point
- Wrecks-Submerged
- Shoaling Area
- Shoalest Sounding**
- Beacon, General
- Red Navigation Buoy
- Green Navigation Buoy
- 0' and above
- 0' to -5'
- -5' to -10'
- -10' to -20'
- -20' to -30'
- -30' to -35'
- -35' to -40'
- -40' to 45'
- -45' to 50'
- -50' and below

LWRP:	0.1
Gage Reading:	0.3 MLLW @ VENICE @ 1110
Sea Conditions:	CALM
Vessel Name:	TOBIN
Survey Type:	CONDITION, SB
Sounding Frequency***:	LOW

Feet
0 500 1,000 1,500 2,000 2,500

NOTES:

Horizontal Coordinate System:
North American Datum of 1983 (NAD83), projected to the State Plane Coordinate System (SPCS), Louisiana South Zone. Distance units in U.S. Survey Feet.

Vertical Datum:
Soundings are shown in feet and indicate depths below Low Water Reference Plane 2007 (NAVD).

Distances on the Mississippi River, above and below Head of Passes are shown at 1 mile intervals.

The location of navigation aids are base on and provided by the U.S. Coast Guard and USACE crew.

2015 Aerial Photography data source: NAIP, USDA-FSA-APFO Aerial Photography Field Office.

Reference is N.O.A.A. Navigation Chart No. 11370.

** Shoalest Sounding per Quarter per Reach.

*** High frequency (200 kHz) survey data represents the first signal return at a sounding location and will include suspended solids, known as "fluff", if present. Low frequency (20 kHz) survey data normally penetrates through this "fluff" layer to depict elevations of consolidated bottom material. Low frequency accuracies may vary depending on channel conditions and fathometer settings.

US Army Corps of Engineers
District: CEMVN

Distribution Liability: The data represents the results of data collection and analysis performed by the Corps of Engineers activity and indicates the general existing conditions. As such it is only valid for its intended use, content, time and accuracy. The U. S. Army Corps of Engineers accepts no responsibility for the application of the data for other than its intended purpose.

Data Constraints: Hydrographic survey data is subject to change due to natural and man-made influences. Contact the Corps of Engineers activity and inquire as to the most recent survey or change in publication. This data is intended for U. S. Army Corps of Engineers' internal use. Please improve shoaling only upon request.

DISCLAIMER
Access Constraints: The United States Government furnishes these data and the US Coast Guard assumes them with the express understanding that they are furnished without warranties of any kind, expressed, or implied concerning the accuracy, completeness, reliability, or suitability of the information, of the adequacy of the information and the data furnished. The United States shall be neither liable nor responsible for any loss or damage to any person or property, whatsoever in any person by reason of any use under no liability whatsoever in any person by reason of any use made thereof. It is expressly understood that the Government of the United States is not obligated to furnish any information to the recipient fully agrees not to represent these data to anyone as other than the best available information. Recipient agrees to distribute these data to others without also transferring this Disclaimer.

The information depicted on this map represents the results of a survey conducted on the date indicated and can only be considered as represent the general condition existing at that time.

U.S. ARMY CORPS OF ENGINEERS
NEW ORLEANS DISTRICT

Surveyed By: JH & RCC	
Plotted By: TSS	
Checked By: MSK	
Submitted:	
Recommended: Chief, Survey Section	
Approved: Chief, Waterways Maintenance Section	

MISSISSIPPI RIVER - B.R. TO GULF
VENICE
MD_97_VENX_20230125_CS
25 January 2023

Sheet Reference Number
97 of 97

Revison Number:
4.2-20200420