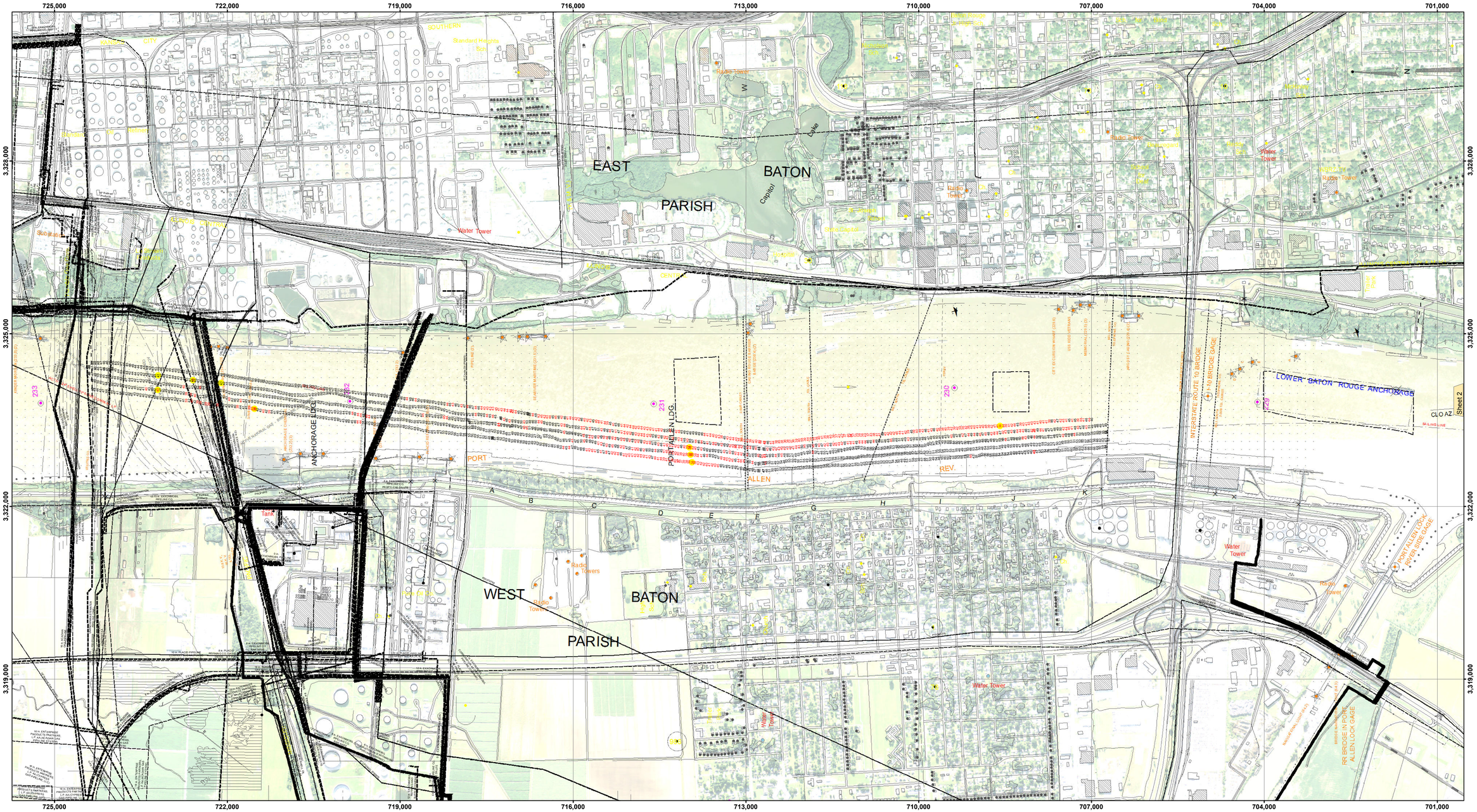

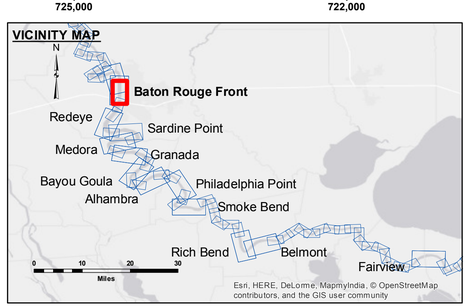

LEGEND

- Federal Navigation Channel
- Federal Navigation Center Line
- As-built Pipeline/Cable
- Unconfirmed Pipeline/Cable
- Project Depth Contour
- Cable Area
- Placement Area
- Anchorage Area
- Obstruction Point
- Wrecks-Submerged
- Borrow Area
- Shoalest Sounding**
- Beacon, General
- Red Navigation Buoy
- Green Navigation Buoy
- 0' and above
- 0' to -5'
- -5' to -10'
- -10' to -20'
- -20' to -30'
- -30' to -35'
- -35' to -40'
- -40' to 45'
- -45' and below

LWRP:	2.8
Gage Reading:	BR:30.1 D:20.1 USED:30.4 NGVD
Sea Conditions:	CALM
Vessel Name:	M/V TECHE
Survey Type:	CONDITION
Sounding Frequency***:	HIGH

Feet
0 500 1,000 1,500 2,000 2,500

NOTES:

Horizontal Coordinate System:
North American Datum of 1983 (NAD83), projected to the State Plane Coordinate System (SPCS), Louisiana South Zone. Distance units in U.S. Survey Feet.

Vertical Datum:
Soundings are shown in feet and indicate depths below Low Water Reference Plane 2007 (NGVD).

Distances on the Mississippi River, above and below Head of Passes are shown at 1 mile intervals.

The location of navigation aids are base on and provided by the U.S. Coast Guard and USACE crew.

2010 Aerial Photography data source: NAIP, USDA-FSA-APFO Aerial Photography Field Office.

Reference is N.O.A.A. Navigation Chart No. 11370.

** Shoalest Sounding per Quarter per Reach.

*** High frequency (200 kHz) survey data represents the first signal return at a sounding location and will include suspended solids, known as "fluff", if present. Low frequency (20 kHz) survey data normally penetrates through this "fluff" layer to depict elevations of consolidiated bottom material. Low frequency accuracies may vary depending on channel conditions and fathometer settings.

US Army Corps of Engineers
District: CEMVN

Distribution Liability: The data represents the results of data collection and analysis performed by the Corps of Engineers activity and indicates the general existing conditions. As such, it is only valid for its intended use, content, time and accuracy. The Corps of Engineers assumes no responsibility for the misuse of any of the application of the data for other than its intended purpose.

Data Constraints: Hydrographic survey data is subject to change due to natural and man-made conditions. Hydrographic survey data is only valid for its intended use, content, time and accuracy. The U. S. Army Corps of Engineers accepts no responsibility for changes in the environment that occurred after the date of the survey publication. This data is intended for U. S. Army Corps of Engineers' internal use. Public distribution should be only upon request.

DISCLAIMER
Access Constraints: The United States Government furnishes these data and the US Government makes them with the express understanding that they are intended for use as aids to navigation, expressed or implied concerning the accuracy, completeness, usefulness, or suitability of the information for any particular use. The information and the data furnished. The United States shall be under no liability whatsoever to any person by reason of any loss, damage, injury or expense resulting from the use of the data. The recipient fully agrees not to represent these data to anyone as other than the data furnished by the United States and to indemnify the United States from any claim arising from the use of these data by others without also transferring this Disclaimer.

The information depicted on this map represents the results of a survey conducted on the date indicated and can only be considered as represent the general conditions existing at that time.

U.S. ARMY CORPRS OF ENGINEERS
NEW ORLEANS DISTRICT

Surveyed By: DS/SR	
Plotted By: BD	
Checked By: AO	
Submitted:	
Recommended: Chief, Survey Section	
Approved: Chief, Waterways Maintenance Section	

MISSISSIPPI RIVER - B.R. TO GULF
BATON ROUGE FRONT RECON
MR_01_BRF_20170418_CS
18 April 2017

Sheet Reference Number
1 **of** 97

Revison Number:
3.12-20160811