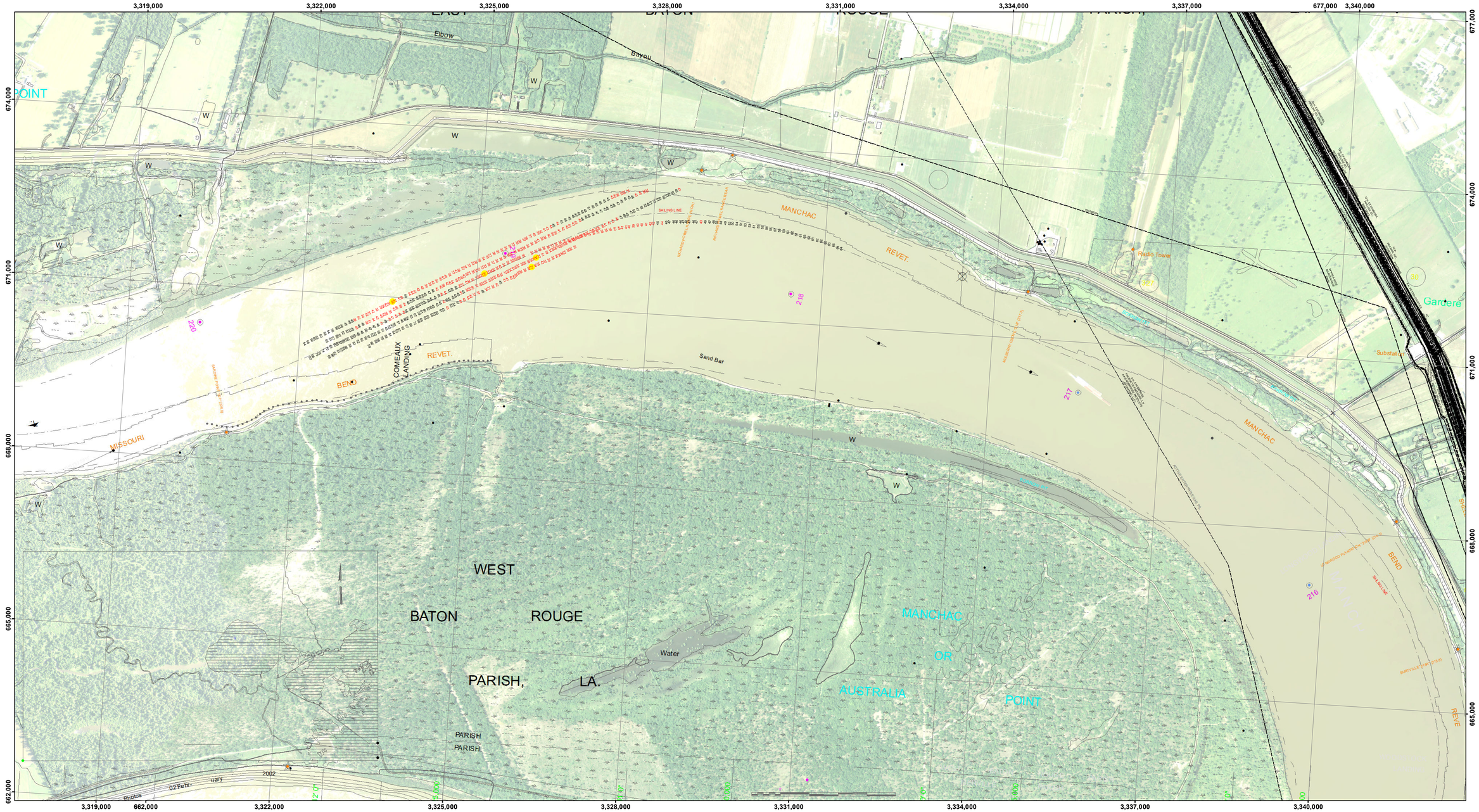

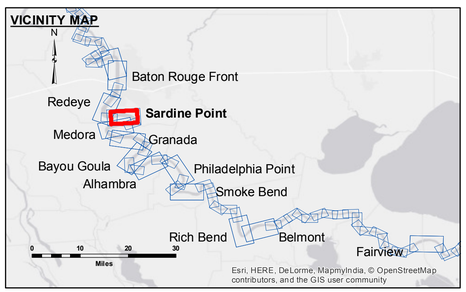

LEGEND

- Federal Navigation Channel
- Federal Navigation Center Line
- As-built Pipeline/Cable
- Unconfirmed Pipeline/Cable
- Project Depth Contour
- Cable Area
- Placement Area
- Anchorage Area
- Obstruction Point
- Wrecks-Submerged
- Borrow Area
- Shoalest Sounding**
- Beacon, General
- Red Navigation Buoy
- Green Navigation Buoy
- 0' and above
- 0' to -5'
- -5' to -10'
- -10' to -20'
- -20' to -30'
- -30' to -35'
- -35' to -40'
- -40' to 45'
- -45' and below

N W E S

Feet
0 500 1,000 1,500 2,000 2,500

LWRP:	LWRP
Gage Reading:	BR:29.5 D:20.2 USED:27.9 NGVD
Sea Conditions:	CALM
Vessel Name:	OB-189
Survey Type:	CONDITION
Sounding Frequency***:	HIGH

NOTES:

Horizontal Coordinate System:
North American Datum of 1983 (NAD83), projected to the State Plane Coordinate System (SPCS), Louisiana South Zone. Distance units in U.S. Survey Feet.

Vertical Datum:
Soundings are shown in feet and indicate depths below Low Water Reference Plane 2007 (NGVD).

Distances on the Mississippi River, above and below Head of Passes are shown at 1 mile intervals.

The location of navigation aids are base on and provided by the U.S. Coast Guard and USACE crew.

2010 Aerial Photography data source: NAIP, USDA-FSA-APFO Aerial Photography Field Office.

Reference is N.O.A.A. Navigation Chart No. 11370.

** Shoalest Sounding per Quarter per Reach.

*** High frequency (200 kHz) survey data represents the first signal return at a sounding location and will include suspended solids, known as "fluff", if present. Low frequency (20 kHz) survey data normally penetrates through this "fluff" layer to depict elevations of consolidated bottom material. Low frequency accuracies may vary depending on channel conditions and fathometer settings.

US Army Corps of Engineers
District: CEMVN

DISCLAIMER
Access Constraints: The United States Government furnishes these data and has no obligation to provide updates on the information and the data furnished. The United States shall be under no liability whatsoever to any person by reason of any use made thereof. The United States does not warrant the accuracy, adequacy, completeness, or timeliness of the information in these data. Neither the recipient fully agrees not to represent these data to anyone as other than a product of the United States Government. Neither these data nor any part thereof may be sold or offered for sale as a survey conducted on the date indicated and can only be considered as represent the general conditions existing at that time.

Distribution Liability: The data represents the results of data collection and analysis performed by the U.S. Army Corps of Engineers activity and indicates the general existing conditions. As such, it is only valid for its intended use, content, time and accuracy intended by the U.S. Army Corps of Engineers. Use of the data for any of any of the application of the data for other than its intended purpose.

Data Constraints: Hydrographic survey data is subject to change due to environmental factors such as storms, seismic activity, biological activity, and natural shoaling and scouring processes. The U. S. Army Corps of Engineers accepts no responsibility for changes in the environment that occur after the survey has been published. This data is intended for U. S. Army Corps of Engineers' internal use. Private business should not rely solely upon it.

U.S. ARMY CORPS OF ENGINEERS
NEW ORLEANS DISTRICT

Submitted:	Surveyed By: SR, JH
Recommended:	Plotted By: BTD
Chief, Survey Section	
Approved: Chief, Waterways Maintenance Section	Checked By: IMSK

MISSISSIPPI RIVER - B.R. TO GULF
SARDINE POINT RECON
MR_06_SDP_20160531
31 May 2016

Sheet Reference Number
6 of 97

Revison Number:
3.8.0-20150202