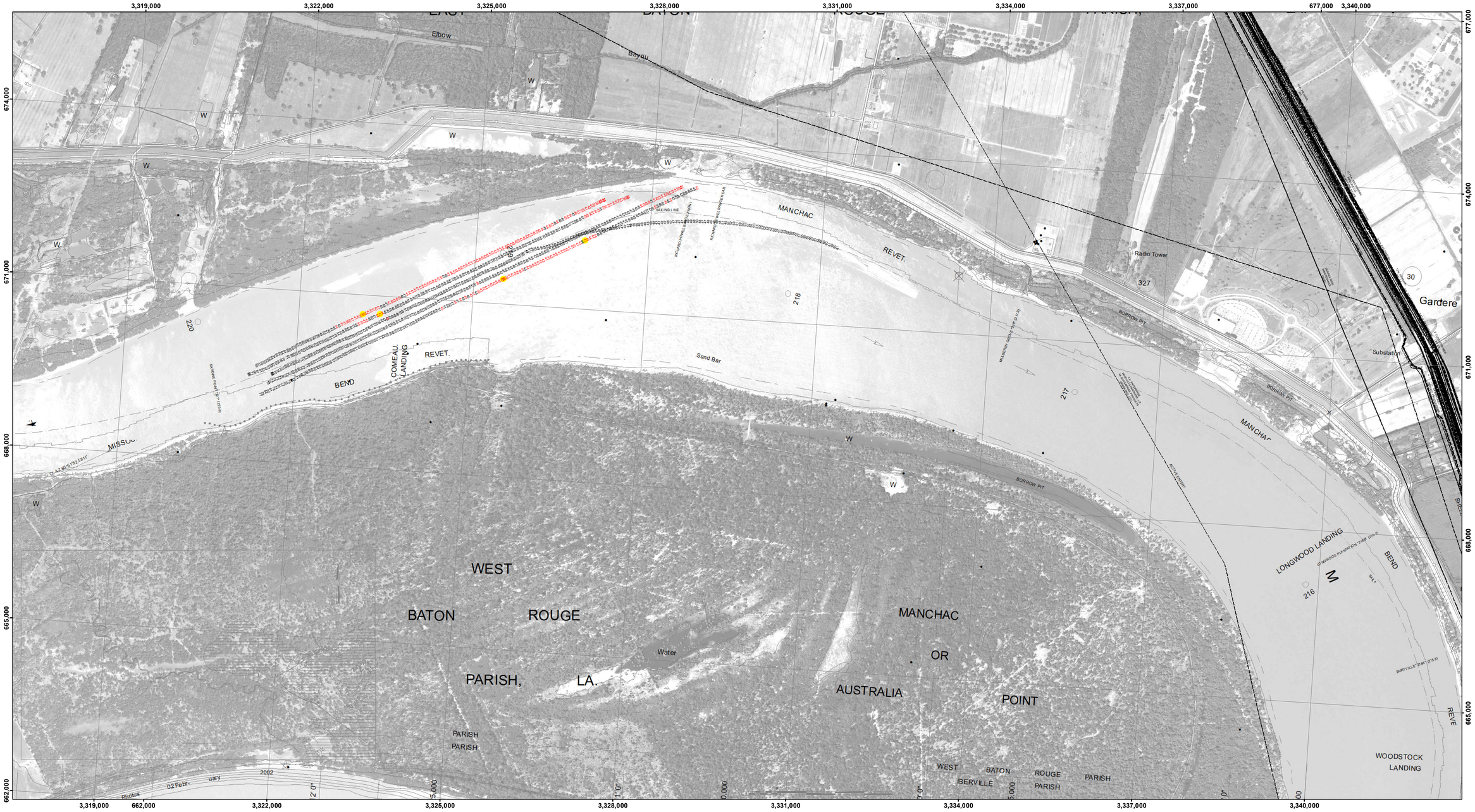

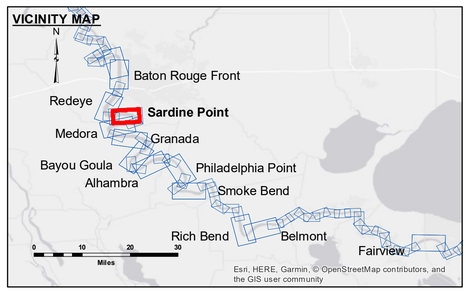

LEGEND

- Federal Navigation Channel
- Federal Navigation Center Line
- As-built Pipeline/Cable
- Unconfirmed Pipeline/Cable
- Project Depth Contour
- Cable Area
- Placement Area
- Anchorage Area
- Obstruction Point
- Wrecks-Submerged
- Borrow Area
- Shoalest Sounding**
- Beacon, General
- Red Navigation Buoy
- Green Navigation Buoy
- 0' and above
- 0' to -5'
- -5' to -10'
- -10' to -20'
- -20' to -30'
- -30' to -35'
- -35' to -40'
- -40' to 45'
- -45' and below

N W E S

Feet
0 500 1,000 1,500 2,000 2,500

LWRP:	2.4
Gage Reading:	BR:25.5D:16.2 USED:23.9 NGVD
Sea Conditions:	SMOOTH
Vessel Name:	LAFOURCHE
Survey Type:	CS
Sounding Frequency***:	HIGH

NOTES:

Horizontal Coordinate System:
North American Datum of 1983 (NAD83), projected to the State Plane Coordinate System (SPCS), Louisiana South Zone. Distance units in U.S. Survey Feet.

Vertical Datum:
Soundings are shown in feet and indicate depths below Low Water Reference Plane 2007 (NGVD).

Distances on the Mississippi River, above and below Head of Passes are shown at 1 mile intervals.

The location of navigation aids are base on and provided by the U.S. Coast Guard and USACE crew.

2015 Aerial Photography data source: NAIP, USDA-FSA-APFO Aerial Photography Field Office.

Reference is N.O.A.A. Navigation Chart No. 11370.

** Shoalest Sounding per Quarter per Reach.

*** High frequency (200 kHz) survey data represents the first signal return at a sounding location and will include suspended solids, known as "fluff", if present. Low frequency (20 kHz) survey data normally penetrates through this "fluff" layer to depict elevations of consolidiated bottom material. Low frequency accuracies may vary depending on channel conditions and fathometer settings.

US Army Corps of Engineers
District: CEMVN

Distribution Liability: The data represents the results of data collection and analysis performed by the Corps of Engineers activity and indicates the general existing condition. As such, it is only valid for its intended use, content, time and accuracy of the data. The Corps of Engineers assumes no liability for any of the application of the data for other than its intended purpose.

Data Constraints: Hydrographic survey data is subject to change due to natural shoaling and scouring processes. The U. S. Army Corps of Engineers accepts no responsibility for changes in the condition of the waterway occurring after the date of publication. This data is intended for U. S. Army Corps of Engineers' internal use. Product improvement based on any publication.

DISCLAIMER
Access Constraints: The United States Government furnishes these data and information as a courtesy to the recipient and that the US Government makes no warranties, express or implied, concerning the accuracy, completeness, reliability, or suitability of this data and information for any purpose. The United States shall not be liable for any damages suffered by the recipient resulting from the use of the data furnished. The United States shall be under no liability whatsoever to any person by reason of any use made thereof. The recipient fully agrees not to represent these data to anyone as other than Corps of Engineers data and information. The recipient will not represent these data to others without also transferring this Disclaimer.

The information depicted on this map represents the results of a survey conducted on the date indicated and can only be considered as representing the general condition existing at that time.

U.S. ARMY CORPS OF ENGINEERS
NEW ORLEANS DISTRICT

Submitted: _____

Recommended: Chief, Survey Section _____

Approved: Chief, Waterways Maintenance Section _____

Surveyed By: DS/PS

Plotted By: AO

Checked By: AO

MISSISSIPPI RIVER - B.R. TO GULF
SARDINE POINT RECON
MR_06_SDP_20180925_CS
25 September 2018

Sheet Reference Number
6 of 97

Revison Number:
3.12-20160811