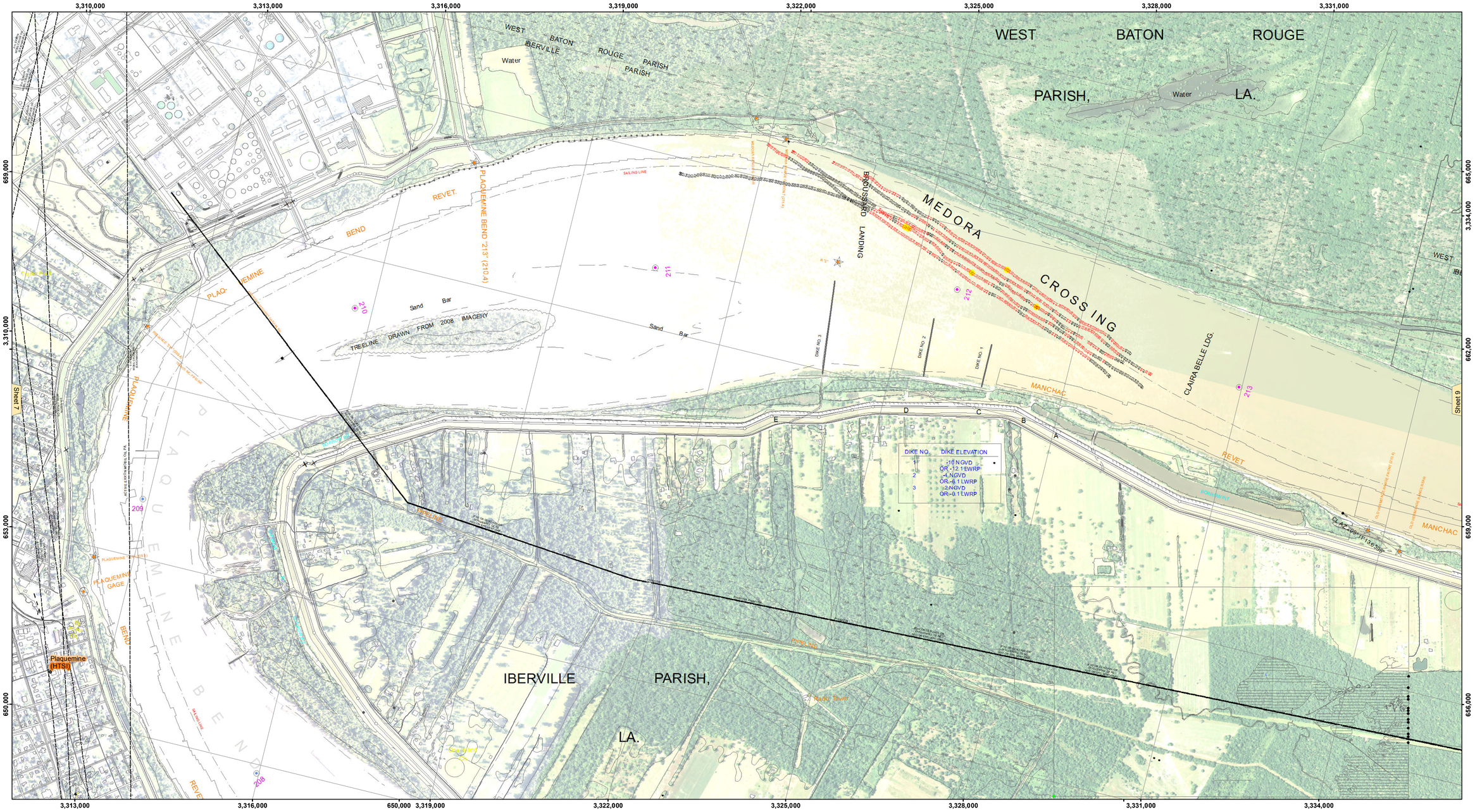

DIKE NO.	DIKE ELEVATION
1	-10 N GVD OR -12.1 LWRP
2	-4 NGVD OR -6.1 LWRP
3	-2 NGVD OR -0.1 LWRP

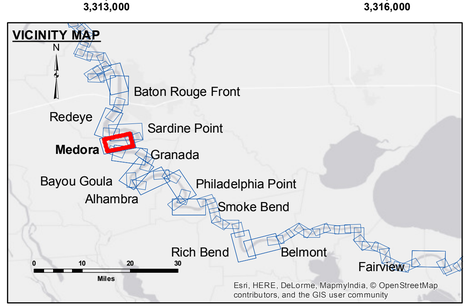

LEGEND

- Federal Navigation Channel
- Federal Navigation Center Line
- As-built Pipeline/Cable
- Unconfirmed Pipeline/Cable
- Project Depth Contour
- Cable Area
- Placement Area
- Anchorage Area
- Obstruction Point
- Wrecks-Submerged
- Borrow Area
- Shoalest Sounding**
- Beacon, General
- Red Navigation Buoy
- Green Navigation Buoy
- 0' and above
- 0' to -5'
- -5' to -10'
- -10' to -20'
- -20' to -30'
- -30' to -35'
- -35' to -40'
- -40' to 45'
- -45' and below

N W E S

Feet
0 500 1,000 1,500 2,000 2,500

LWRP:	2.1
Gage Reading:	BR:31.1 D:21.95 USED:28.30 NGVD
Sea Conditions:	CALM
Vessel Name:	M/V BURRWOOD
Survey Type:	CONDITION
Sounding Frequency***:	HIGH

NOTES:

Horizontal Coordinate System:
North American Datum of 1983 (NAD83), projected to the State Plane Coordinate System (SPCS), Louisiana South Zone. Distance units in U.S. Survey Feet.

Vertical Datum:
Soundings are shown in feet and indicate depths below Low Water Reference Plane 2007 (NGVD).

Distances on the Mississippi River, above and below Head of Passes are shown at 1 mile intervals.

The location of navigation aids are base on and provided by the U.S. Coast Guard and USACE crew.

2010 Aerial Photography data source: NAIP, USDA-FSA-APFO Aerial Photography Field Office.

Reference is N.O.A.A. Navigation Chart No. 11370.

** Shoalest Sounding per Quarter per Reach.

*** High frequency (200 kHz) survey data represents the first signal return at a sounding location and will include suspended solids, known as "fluff", if present. Low frequency (20 kHz) survey data normally penetrates through this "fluff" layer to depict elevations of consolidated bottom material. Low frequency accuracies may vary depending on channel conditions and fathometer settings.

US Army Corps of Engineers
District: CEMVN

DISCLAIMER
Access Constraints: The United States Government furnishes this data and information on an "as is" basis. The United States makes no warranties, express or implied, concerning the accuracy, completeness, reliability, or suitability of this data and information and the data furnished. The United States shall be under no liability whatsoever to any person by reason of any use made thereof. The recipient agrees not to represent these data to anyone as other than government data. The recipient agrees to indemnify the United States and hold it harmless from any claim or liability arising out of the use of these data by others without also transferring this Disclaimer.

The information depicted on this map represents the results of a survey conducted on the date indicated and can only be considered to represent the general condition existing at that time.

Distribution Liability: The data represents the results of data collection activities undertaken by the Corps of Engineers and indicates the general existing conditions. As such, it is only valid for its intended use, context, time and accuracy of data collection. The Corps of Engineers assumes no liability of any of the application of the data for other than its intended purpose.

Data Constraints: Hydrographic survey data is subject to change due to navigation activity, dredging, disposal of dredged material, boating activity, and natural shoaling and scouring processes. The U. S. Army Corps of Engineers accepts no responsibility for changes in the hydrographic survey data after the date of the survey publication. This data is intended for U. S. Army Corps of Engineers internal use. Product misuse should be reported to the U. S. Army Corps of Engineers.

U.S. ARMY CORPS OF ENGINEERS
NEW ORLEANS DISTRICT

Submitted:	
Recommended: Chief, Survey Section	
Approved: Chief, Waterways Maintenance Section	
Surveyed By:	DR, JA
Plotted By:	BTD
Checked By:	NSK

MISSISSIPPI RIVER - B.R. TO GULF
MEDORA RECON
MR_08_MED_20160309
09 March 2016

Sheet Reference Number
8 of 97

Revison Number:
3.8.0-20150202