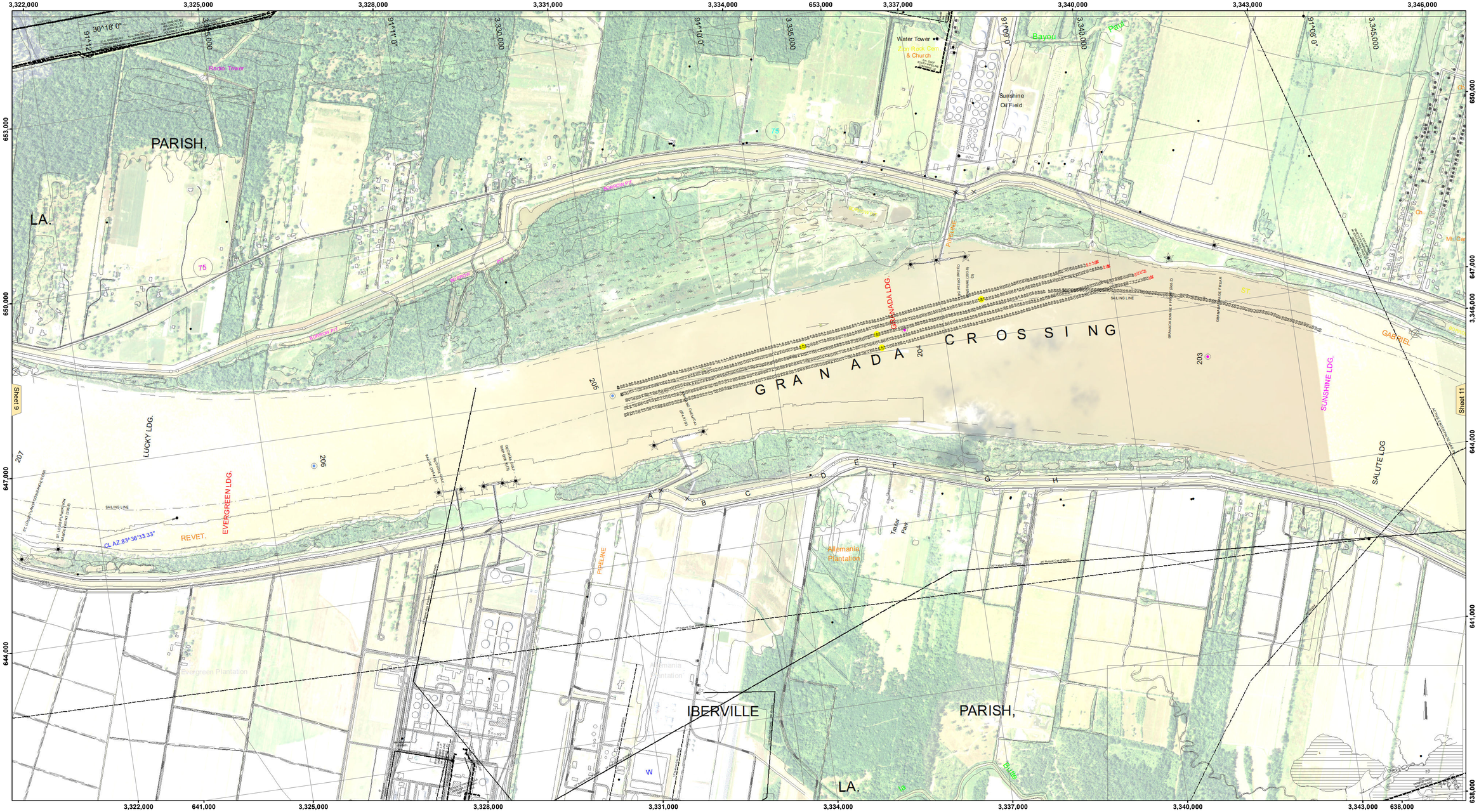

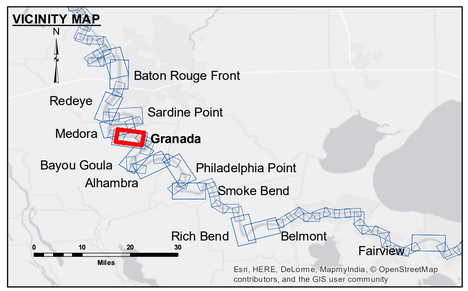

LEGEND

- Federal Navigation Channel
- Federal Navigation Center Line
- As-built Pipeline/Cable
- Unconfirmed Pipeline/Cable
- Project Depth Contour
- Cable Area
- Placement Area
- Anchorage Area
- Obstruction Point
- Wrecks-Submerged
- Borrow Area
- Shoalest Sounding**
- Beacon, General
- Red Navigation Buoy
- Green Navigation Buoy
- 0' and above
- 0' to -5'
- -5' to -10'
- -10' to -20'
- -20' to -30'
- -30' to -35'
- -35' to -40'
- -40' to 45'
- -45' and below

N W E S

Feet
0 500 1,000 1,500 2,000 2,500

LWRP:	1.9
Gage Reading:	BR:13.48 D:7.78 USED:10.9 NGVD
Sea Conditions:	CALM
Vessel Name:	M/V LAFOURCHE
Survey Type:	CONDITION
Sounding Frequency***:	HIGH

NOTES:

Horizontal Coordinate System:
North American Datum of 1983 (NAD83), projected to the State Plane Coordinate System (SPCS), Louisiana South Zone. Distance units in U.S. Survey Feet.

Vertical Datum:
Soundings are shown in feet and indicate depths below Low Water Reference Plane 2007 (NGVD).

Distances on the Mississippi River, above and below Head of Passes are shown at 1 mile intervals.

The location of navigation aids are base on and provided by the U.S. Coast Guard and USACE crew.

2010 Aerial Photography data source: NAIP, USDA-FSA-APFO Aerial Photography Field Office.

Reference is N.O.A.A. Navigation Chart No. 11370.

** Shoalest Sounding per Quarter per Reach.

*** High frequency (200 kHz) survey data represents the first signal return at a sounding location and will include suspended solids, known as "fluff", if present. Low frequency (20 kHz) survey data normally penetrates through this "fluff" layer to depict elevations of consolidated bottom material. Low frequency accuracies may vary depending on channel conditions and fathometer settings.

US Army Corps of Engineers
District: CEMVN

DISCLAIMER
Access Constraints: The United States Government furnishes these data and the US Coast Guard accepts and uses them with the express understanding that they are furnished for navigation purposes only, and that no warranty is expressed, or implied concerning the accuracy, completeness, reliability, or suitability of these data for any other purpose than that for which they are furnished. The United States shall be under no liability whatsoever to any person by reason of any loss, damage, injury or expense resulting from the furnishing of this navigation information and the data furnished. The United States shall be under no liability whatsoever to any person by reason of any use made thereof, and the recipient fully agrees not to represent these data to anyone as other than the best available data for navigation purposes, and to indemnify and hold harmless the United States from all liability for the use of these data by others without also transferring this Disclaimer.

The information depicted on this map represents the results of a survey conducted on the date indicated and can only be considered to represent the general condition existing at that time.

Distribution Liability: The data represents the results of data collection and analysis performed by the U.S. Army Corps of Engineers activity and indicates the general existing condition. As such, it is only valid for its intended use, content, time and accuracy. The Corps of Engineers assumes no responsibility for the accuracy of any of the application of the data for other than its intended purpose.

Data Constraints: Hydrographic survey data is subject to change due to environmental factors such as storms and human or natural activity and natural shoaling and scouring processes. The U. S. Army Corps of Engineers accepts no responsibility for changes in the environment that occurred after the data was collected for publication. This data is intended for U. S. Army Corps of Engineers' internal use. Product improvement based on any safety report.

U.S. ARMY CORPRS OF ENGINEERS
NEW ORLEANS DISTRICT

Submitted:

Recommended: Chief, Survey Section

Approved: Chief Waterways Maintenance Section

Surveyed By: DS/PS

Plotted By: BD

Checked By: AO

MISSISSIPPI RIVER - B.R. TO GULF
GRANADA RECON
MR_10_GRA_20171114_CS
14 November 2017

Sheet Reference Number
10 of 97

Revison Number:
3.12-20160811