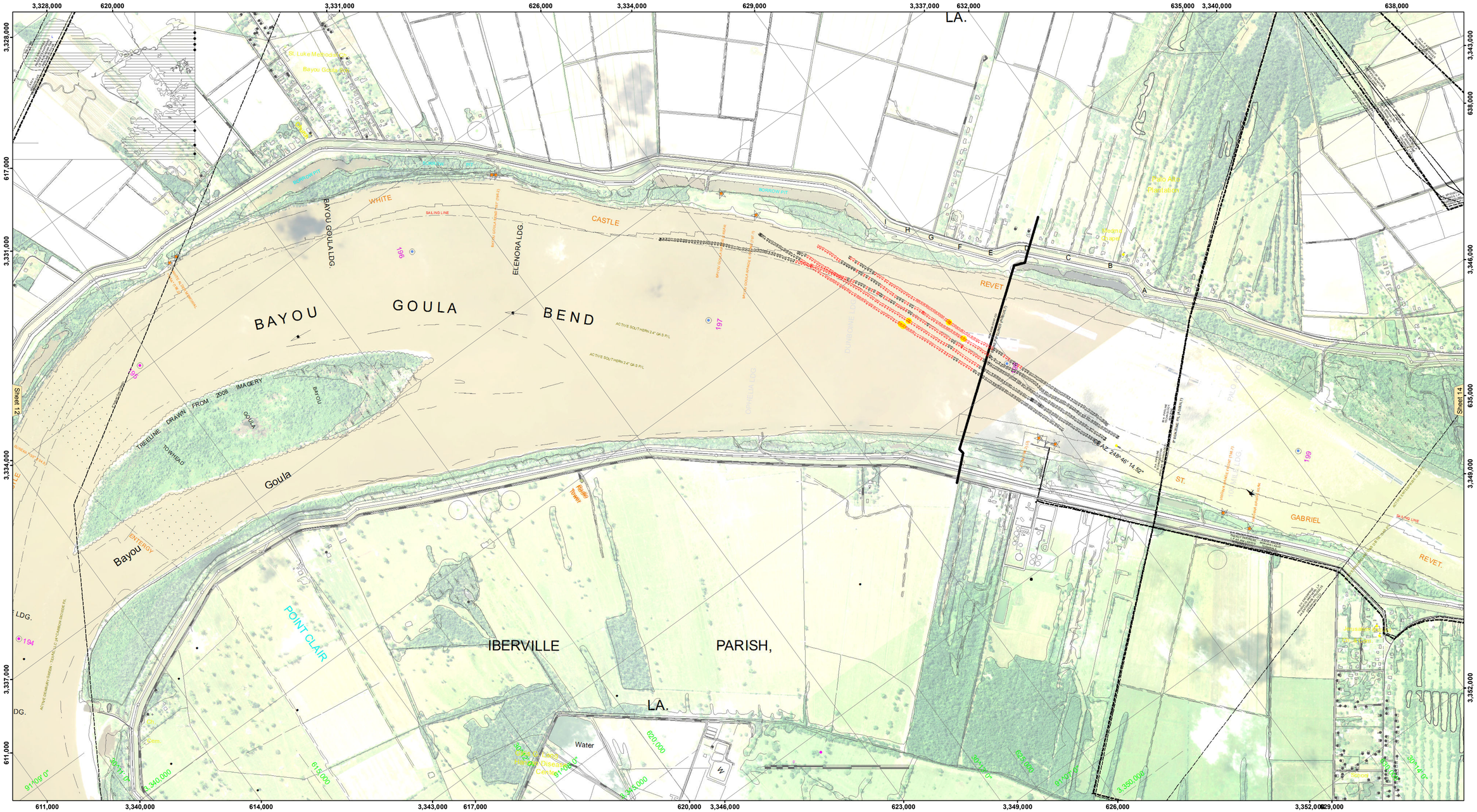

US Army Corps of Engineers
District: CEMVN

DISCLAIMER
Access Constraints: The United States Government furnishes these data and information as is and makes no warranties, express and implied, including without limitation, those of fitness for a particular purpose, merchantability, or non-infringement. The United States shall not be liable for any damages, including but not limited to, direct, indirect, special, consequential or other damages suffered by the recipient or any other person resulting from its use of the data and information furnished. The United States shall be under no liability whatsoever to any person by reason of any use made thereof. The recipient agrees to assume all liability for its use of the data and information furnished hereunder and agrees to indemnify the United States for any liability arising out of the use by the recipient or any other person of the data and information furnished hereunder.

Distribution Liability: The data represents the results of data survey activities conducted by the U.S. Army Corps of Engineers and indicates the general existing conditions. As such, it is only valid for its intended use, content, time and accuracy of the survey activity. The U.S. Government shall not be liable for any damages, including but not limited to, direct, indirect, special, consequential or other damages suffered by the recipient or any other person resulting from its use of the data for other than its intended purpose.

Data Constraints: Hydrographic survey data is subject to change due to natural shoaling and scouring processes. The U.S. Army Corps of Engineers accepts no responsibility for changes in the survey data that occur between the time of the survey and publication. This data is intended for U.S. Army Corps of Engineers' internal use. Product requires knowledge of survey activity prior to use.

U.S. ARMY CORPS OF ENGINEERS
NEW ORLEANS DISTRICT

Submitted:		Surveyed By: DJ/SSPS
Recommended:	Chief, Survey Section	Plotted By: BTD
Approved:	Chief, Waterways Maintenance Section	Checked By: AO

MISSISSIPPI RIVER - B.R. TO GULF
BAYOU GOULA RECON
MR_13_GOU_20160725
25 July 2016

Sheet Reference Number
13 of 97

Revison Number:
3.8.0-20150202

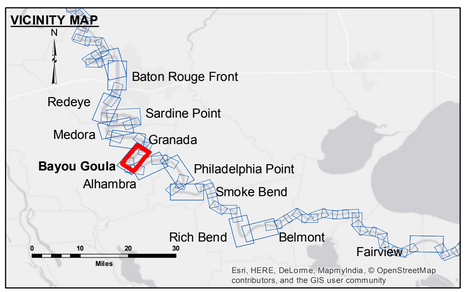

LEGEND

- Federal Navigation Channel
- Federal Navigation Center Line
- As-built Pipeline/Cable
- Unconfirmed Pipeline/Cable
- Project Depth Contour
- Cable Area
- Placement Area
- Anchorage Area
- Obstruction Point
- Wrecks-Submerged
- Borrow Area
- Shoalest Sounding**
- Beacon, General
- Red Navigation Buoy
- Green Navigation Buoy
- 0' and above
- 0' to -5'
- -5' to -10'
- -10' to -20'
- -20' to -30'
- -30' to -35'
- -35' to -40'
- -40' to 45'
- -45' and below

LWRP:	1.8
Gage Reading:	BR:17.57 D:10.27 USED:13.4 NGVD
Sea Conditions:	CALM
Vessel Name:	M/V LAFOURCHE
Survey Type:	CONDITION
Sounding Frequency***:	HIGH

Feet
0 500 1,000 1,500 2,000 2,500

NOTES:

Horizontal Coordinate System:
North American Datum of 1983 (NAD83), projected to the State Plane Coordinate System (SPCS), Louisiana South Zone. Distance units in U.S. Survey Feet.

Vertical Datum:
Soundings are shown in feet and indicate depths below Low Water Reference Plane 2007 (NGVD).

Distances on the Mississippi River, above and below Head of Passes are shown at 1 mile intervals.

The location of navigation aids are base on and provided by the U.S. Coast Guard and USACE crew.

2010 Aerial Photography data source: NAIP, USDA-FSA-APFO Aerial Photography Field Office.

Reference is N.O.A.A. Navigation Chart No. 11370.

** Shoalest Sounding per Quarter per Reach.

*** High frequency (200 kHz) survey data represents the first signal return at a sounding location and will include suspended solids, known as "fluff", if present. Low frequency (20 kHz) survey data normally penetrates through this "fluff" layer to depict elevations of consolidated bottom material. Low frequency accuracies may vary depending on channel conditions and fathometer settings.