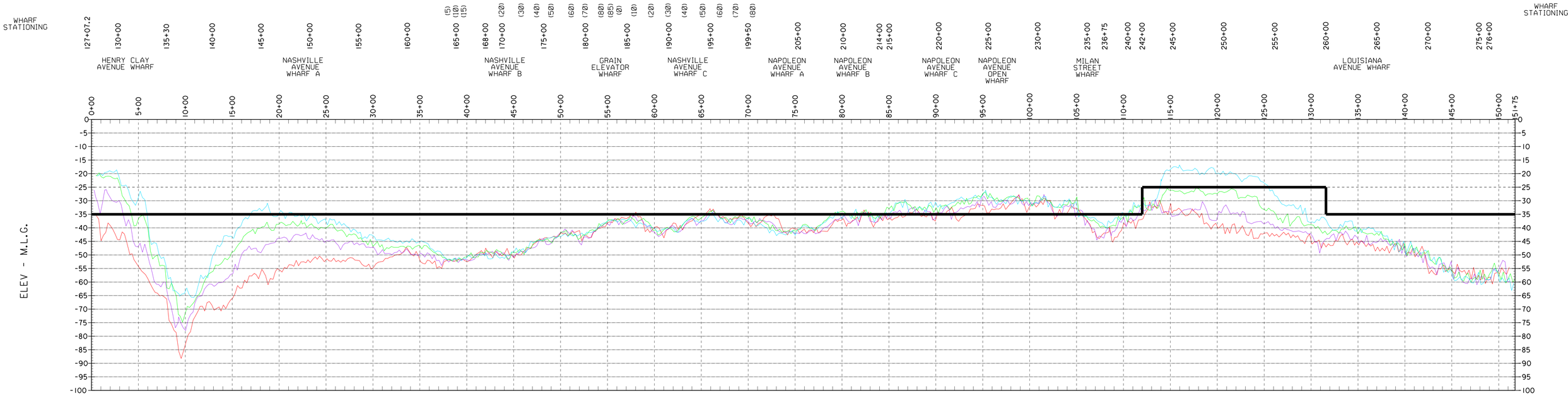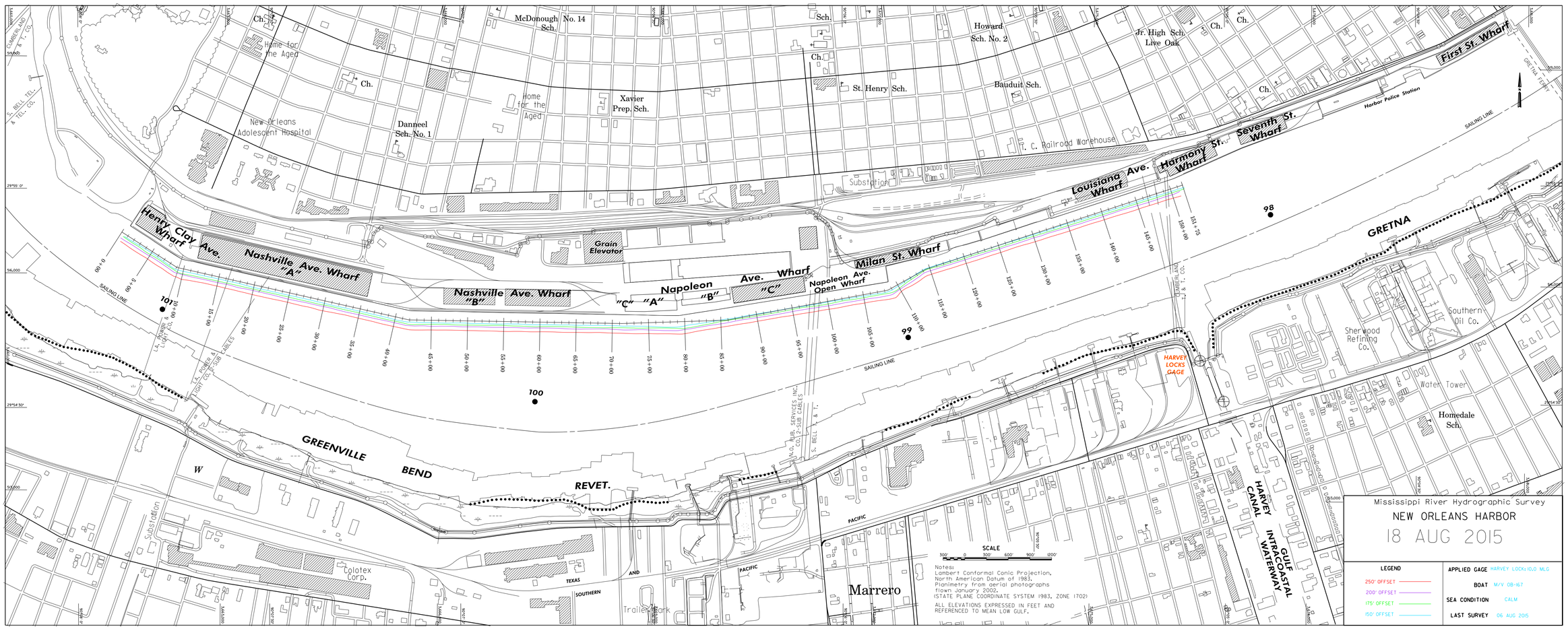New Orleans Harbor 150', 175', 200' & 250' Offsets