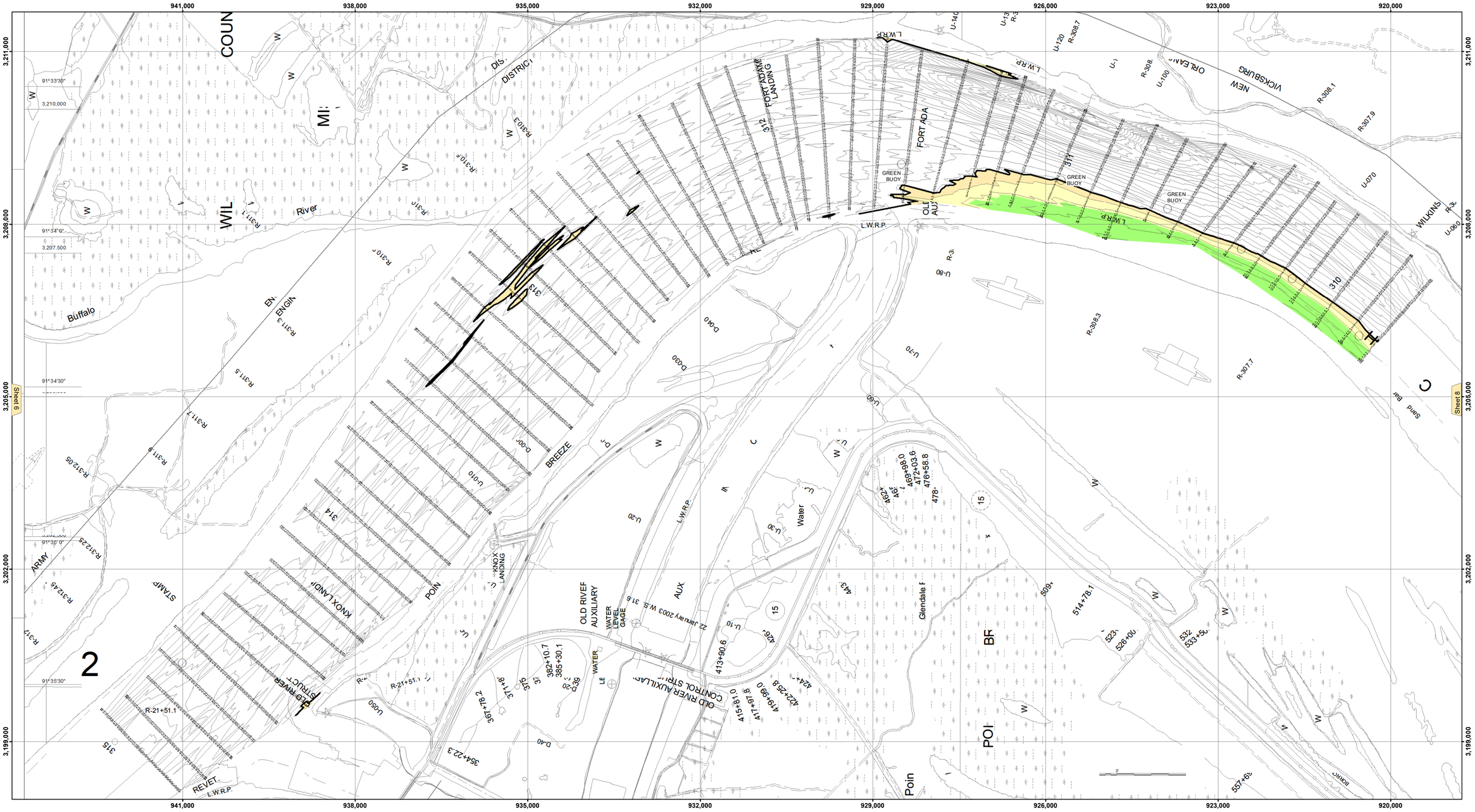

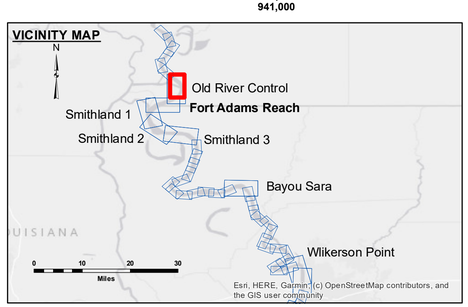

LEGEND

- Federal Navigation Channel
- Federal Navigation Center Line
- As-built Pipeline/Cable
- Unconfirmed Pipeline/Cable
- Project Depth Contour
- Cable Area
- Placement Area
- Anchorage Area
- Obstruction Point
- Wrecks-Submerged
- Shoaling Area
- Shoalest Sounding**
- Beacon, General
- Red Navigation Buoy
- Green Navigation Buoy
- 0' and above
- 0' to -5'
- -5' to -9'
- -9' and below

N W E S

Feet
0 300 600 900 1,200 1,500

LWRP:	14.7
Gage Reading:	KL:47.9 RR:45.5 USED: 47.60 NAVD
Sea Conditions:	CALM
Vessel Name:	M/V OB189
Survey Type:	CONDITION
Sounding Frequency***:	HIGH

NOTES:

Horizontal Coordinate System:
North American Datum of 1983 (NAD83), projected to the State Plane Coordinate System (SPCS), Louisiana South Zone. Distance units in U.S. Survey Feet.

Vertical Datum:
Soundings are shown in feet and indicate depths below Low Water Reference Plane 2007 (NAVD).

Distances on the Mississippi River, above and below Head of Passes are shown at 1 mile intervals.

The location of navigation aids are base on and provided by the U.S. Coast Guard and USACE crew.

2015 Aerial Photography data source: NAIP, USDA-FSA-APFO Aerial Photography Field Office.

Reference is USACE IENC U35LM236.

** Shoalest Sounding per Quarter per Reach.

*** High frequency (200 kHz) survey data represents the first signal return at a sounding location and will include suspended solids, known as "fluff", if present. Low frequency (20 kHz) survey data normally penetrates through this "fluff" layer to depict elevations of consolidated bottom material. Low frequency accuracies may vary depending on channel conditions and fathometer settings.

US Army Corps of Engineers
District: CEMVN

DISCLAIMER
Access Constraints: The United States Government furnishes these data and the US Government assumes no liability for the use of these data by other persons or organizations with the express, implied, or assumed consent of the US Government. The US Government expressly disclaims all liability for the accuracy, completeness, or usefulness of the information and the data furnished. The United States shall be under no liability whatsoever to any person by reason of any use made thereof. The United States does not warrant that the use of these data will not infringe upon the private property rights of others. The recipient fully agrees not to represent these data to anyone as other than a product of the US Government and to hold the United States harmless from any claim arising from the use by the recipient of these data to others without also transferring this Disclaimer.

The information depicted on this map represents the results of a survey conducted on the date indicated and can only be considered to represent the general condition existing at that time.

Distribution Liability: The data represents the results of data collected by the US Army Corps of Engineers for a specific purpose, activity and indicates the general existing condition. As such, it is only valid for its intended use, content, time and accuracy. The US Army Corps of Engineers assumes no liability for the use of any of the application of the data for other than its intended purpose.

Data Constraints: Hydrographic survey data is subject to change due to natural and man-induced events. Depths may change rapidly and natural shoaling and scouring processes. The U. S. Army Corps of Engineers accepts no responsibility for changes in depths that occur after the survey has been completed and published. This data is intended for U. S. Army Corps of Engineers internal use. Please contact www.crwc.org/contact.aspx

U.S. ARMY CORPS OF ENGINEERS
NEW ORLEANS DISTRICT

Submitted:	Surveyed By: RYLAND/ADAMS	
Recommended: Chief, Survey Section	Plotted By: JH	
Approved: Chief, Waterways Maintenance Section	Checked By: JH	

MISSISSIPPI RIVER - SHALLOW DRAFT
OLD RIVER CONTROL
MS_07_OLDX_20220303_CS
03 March 2022

Sheet Reference Number
7 **of** 39

Revison Number:
4.2-20200420