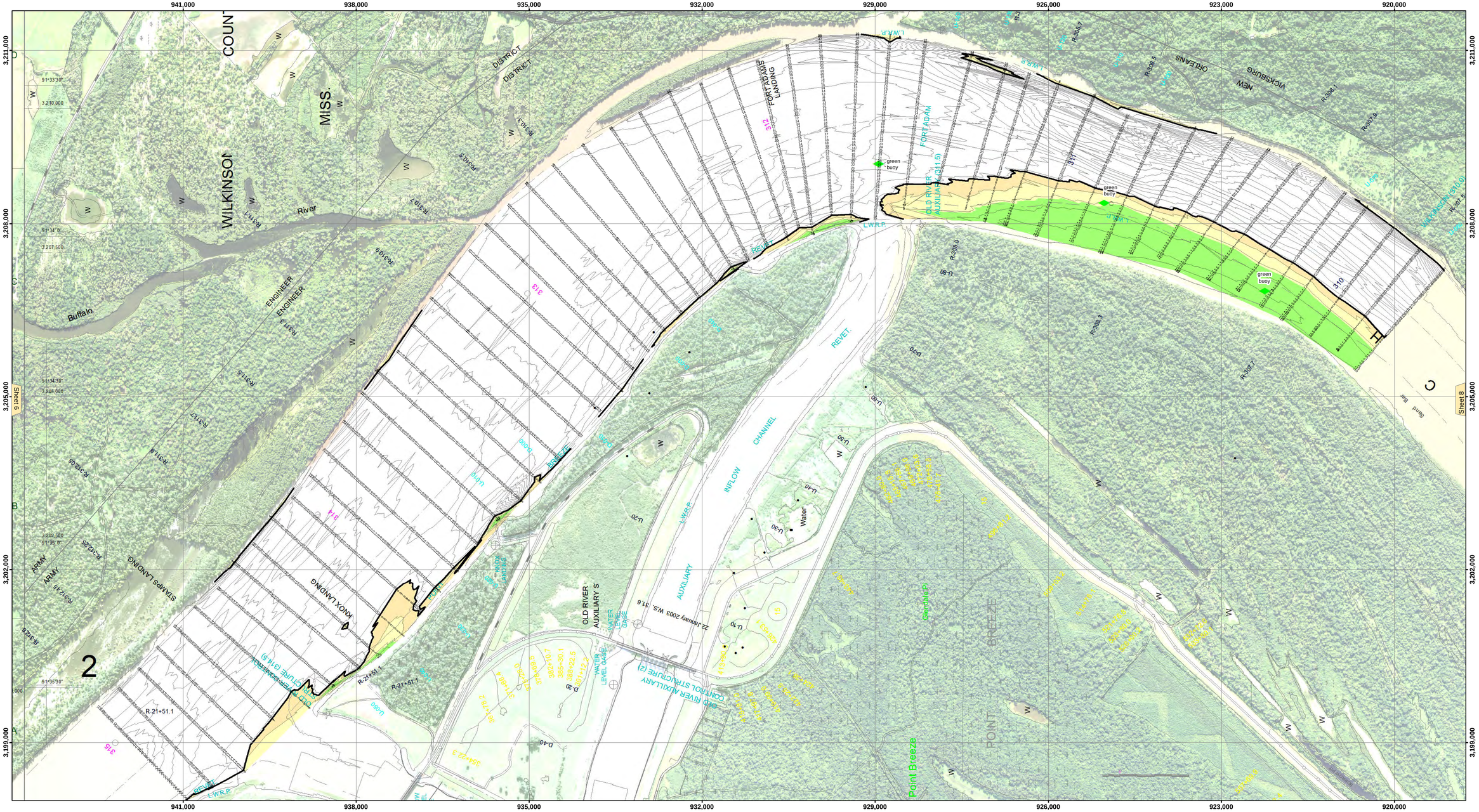
941,000
938,000
935,000
932,000
929,000
926,000
923,000
920,000
3,211,000
3,208,000
3,205,000
3,202,000
3,199,000
Sheet 6
Sheet 8
WILKINSON COUNTY
MISS.
Buffalo
River
ENGINEER
ENGINEER
ARMY
ARMY
STAMPS LANDING
KNOX LANDING
OLD RIVER
AUXILIARY
FORT ADAM
NEW ORLEANS
VICKSBURG
WILKINSON ST (10)
REVET.
CHANNEL
INFLOW
AUXILIARY
OLD RIVER AUXILLARY
CONTROL STRUCTURE (2)
WATER LEVEL GAGE
22 January 2003 W.S. 31.6
Point Breeze
POINT BREEZE
Sand Bar
green buoy
green buoy
green buoy
2
C
B
A
R-21+51.1
R-21+51.1
R-21+51.1