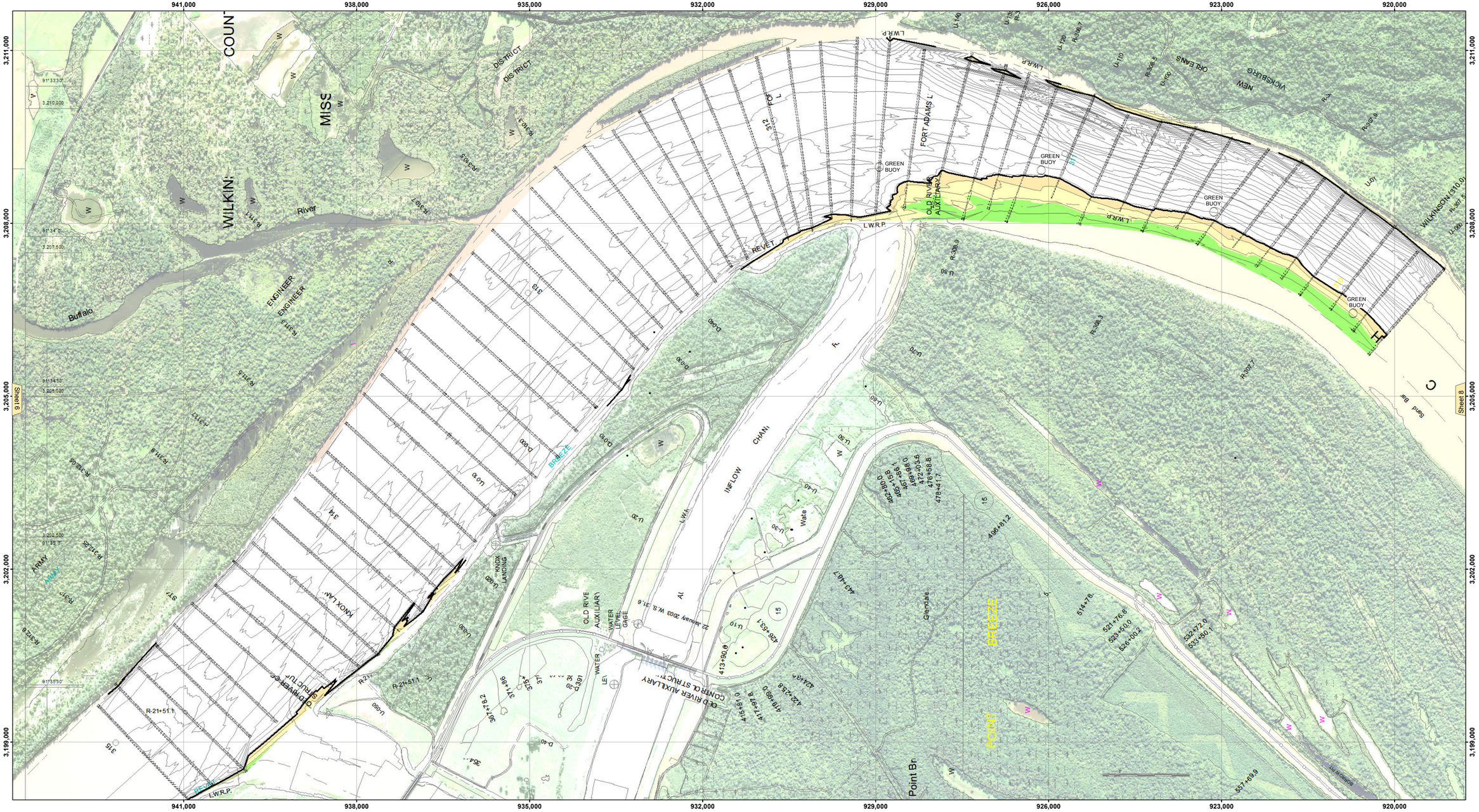

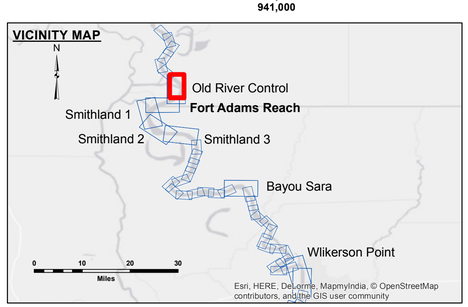

LEGEND

- Federal Navigation Channel
- Federal Navigation Center Line
- As-built Pipeline/Cable
- Unconfirmed Pipeline/Cable
- Project Depth Contour
- Cable Area
- Placement Area
- Anchorage Area
- Obstruction Point
- Wrecks-Submerged
- Shoaling Area
- Shoalest Sounding**
- Beacon, General
- Red Navigation Buoy
- Green Navigation Buoy
- 0' and above
- 0' to -5'
- -5' to -9'
- -9' and below

N E S W

Feet
0 300 600 900 1,200 1,500

LWRP:	15.3
Gage Reading:	KL:33.5 RR:31.0 USED:33.10 NGVD
Sea Conditions:	CALM
Vessel Name:	OB-189
Survey Type:	CONDITION
Sounding Frequency***:	HIGH

NOTES:

Horizontal Coordinate System:
North American Datum of 1983 (NAD83), projected to the State Plane Coordinate System (SPCS), Louisiana South Zone. Distance units in U.S. Survey Feet.

Vertical Datum:
Soundings are shown in feet and indicate depths below Low Water Reference Plane 2007 (NGVD).

Distances on the Mississippi River, above and below Head of Passes are shown at 1 mile intervals.

The location of navigation aids are base on and provided by the U.S. Coast Guard and USACE crew.

2010 Aerial Photography data source: NAIP, USDA-FSA-APFO Aerial Photography Field Office.

Reference is USACE IENC U35LM236.

** Shoalest Sounding per Quarter per Reach.

*** High frequency (200 kHz) survey data represents the first signal return at a sounding location and will include suspended solids, known as "fluff", if present. Low frequency (20 kHz) survey data normally penetrates through this "fluff" layer to depict elevations of consolidated bottom material. Low frequency accuracies may vary depending on channel conditions and fathometer settings.

US Army Corps of Engineers
District: CEMVN

DISCLAIMER
Access Constraints: The United States Government furnishes this data and information on an "as is" basis. The user agrees to the understanding that the US Government makes no warranties, expressed, or implied concerning the accuracy, completeness, reliability, or suitability of this data and information for any purpose. Although this data and information and the data furnished. The United States shall be held harmless from any liability resulting from any improper use made thereof. These data belonging to the Government. Therefore the recipient fully agrees not to represent these data to anyone as other than Government data or information. The recipient may not resell these data to others without also transferring this Disclaimer.

The information depicted on this map represents the results of a survey conducted on the date indicated and can only be considered to represent the general condition existing at that time.

Distribution Liability: The data represents the results of data collected by the U.S. Army Corps of Engineers for a specific activity and indicates the general existing conditions. As such, it is only valid for its intended use, context, time and accuracy of the data. The U.S. Government shall not be liable for any of any of the application of the data for other than its intended purpose.

Data Constraints: Hydrographic survey data is subject to change due to natural shoaling and scouring processes and human activity and natural shoaling and scouring processes. The U. S. Army Corps of Engineers does not monitor or control any changes in the hydrographic conditions occurring after the date shown in publication. This data is intended for U. S. Army Corps of Engineers' internal use. Project managers should contact the District Survey section if

U.S. ARMY COPRPS OF ENGINEERS
NEW ORLEANS DISTRICT

Surveyed By:	RYLAND/RHODEN
Plotted By:	BD
Checked By:	AO
Submitted:	
Recommended: Chief, Survey Section	
Approved: Chief, Waterways Maintenance Section	

MISSISSIPPI RIVER - SHALLOW DRAFT
OLD RIVER CONTROL
MS_07_OLD_20170802_CS
02 August 2017

Sheet Reference Number
7 of 39

Revison Number:
3.12-20160811