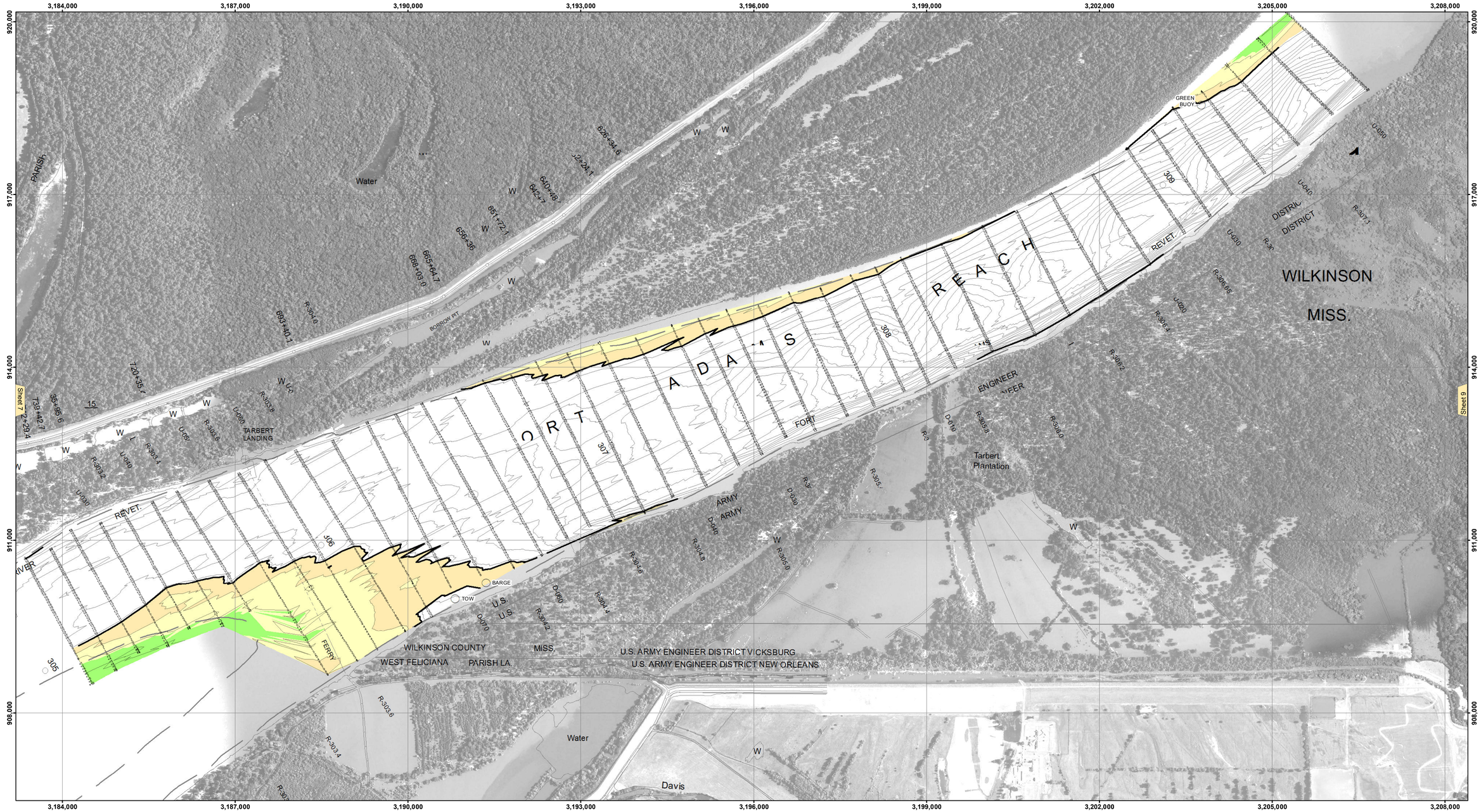

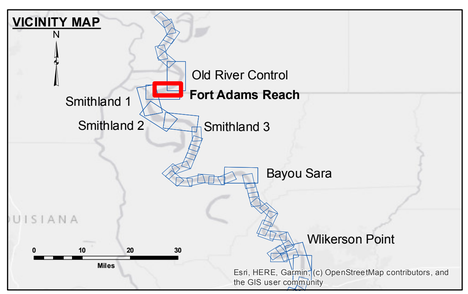

LEGEND

- Federal Navigation Channel
- Federal Navigation Center Line
- As-built Pipeline/Cable
- Unconfirmed Pipeline/Cable
- Project Depth Contour
- Cable Area
- Placement Area
- Anchorage Area
- Obstruction Point
- Wrecks-Submerged
- Shoaling Area
- Shoalest Sounding**
- Beacon, General
- Red Navigation Buoy
- Green Navigation Buoy
- 0' and above
- 0' to -5'
- -5' to -9'
- -9' and below

N W E S

Feet
0 300 600 900 1,200 1,500

LWRP:	14.1
Gage Reading:	KL:31.1 RR:29.2 USED:30.0 NAVD
Sea Conditions:	CALM
Vessel Name:	OB-189
Survey Type:	CONDITION
Sounding Frequency***:	HIGH

NOTES:

Horizontal Coordinate System:
North American Datum of 1983 (NAD83), projected to the State Plane Coordinate System (SPCS), Louisiana South Zone. Distance units in U.S. Survey Feet.

Vertical Datum:
Soundings are shown in feet and indicate depths below Low Water Reference Plane 2007 (NAVD).

Distances on the Mississippi River, above and below Head of Passes are shown at 1 mile intervals.

The location of navigation aids are base on and provided by the U.S. Coast Guard and USACE crew.

2015 Aerial Photography data source: NAIP, USDA-FSA-APFO Aerial Photography Field Office.

Reference is USACE IENC U35LM236.

** Shoalest Sounding per Quarter per Reach.

*** High frequency (200 kHz) survey data represents the first signal return at a sounding location and will include suspended solids, known as "fluff", if present. Low frequency (20 kHz) survey data normally penetrates through this "fluff" layer to depict elevations of consoldiated bottom material. Low frequency accuracies may vary depending on channel conditions and fathometer settings.

US Army Corps of Engineers
District: CEMVN

DISCLAIMER

Access Constraints: The United States Government furnishes these data and information as a courtesy to the public and makes no warranty and assumes no liability with the express exclusion of any implied warranty of fitness for a particular purpose, or implied concerning the accuracy, completeness, reliability, or suitability of the data and information furnished under no liability whatsoever on any person by reason of any use made thereof. The United States Government does not warrant that the recipient fully agrees not to represent these data to anyone as other than the data furnished by the United States Government, or to modify these data to others without also transferring this Disclaimer.

The information depicted on this map represents the results of a survey conducted on the date indicated and can only be considered to represent the general condition existing at that time.

Distribution Liability: The data represents the results of data collected by the U.S. Army Corps of Engineers for its own use in carrying out its civil works activity and indicates the general existing conditions. As such, it is only valid for its intended use, content, time and accuracy of the data and information furnished. The U.S. Government assumes no liability whatsoever on any person for any change in or modification of the data for other than its intended purpose.

Data Constraints: Hydrographic survey data is subject to change because of shoaling and scouring processes and human and natural activity. The U.S. Army Corps of Engineers accepts no responsibility for changes in the depths of water or the existence of obstructions after the date of publication. This data is intended for U.S. Army Corps of Engineers' internal use. Product requires knowledge and skills to apply it.

U.S. ARMY CORPS OF ENGINEERS
NEW ORLEANS DISTRICT

Submitted:	
Recommended: Chief, Survey Section	
Approved: Chief, Waterways Maintenance Section	
Surveyed By:	RYLAND/RHODEN
Plotted By:	AO
Checked By:	AO

MISSISSIPPI RIVER - SHALLOW DRAFT
FORT ADAMS REACH
MS_08_FARX_20200930_CS
30 September 2020

Sheet Reference Number
8 **of** 39

Revison Number:
4.1-20191105