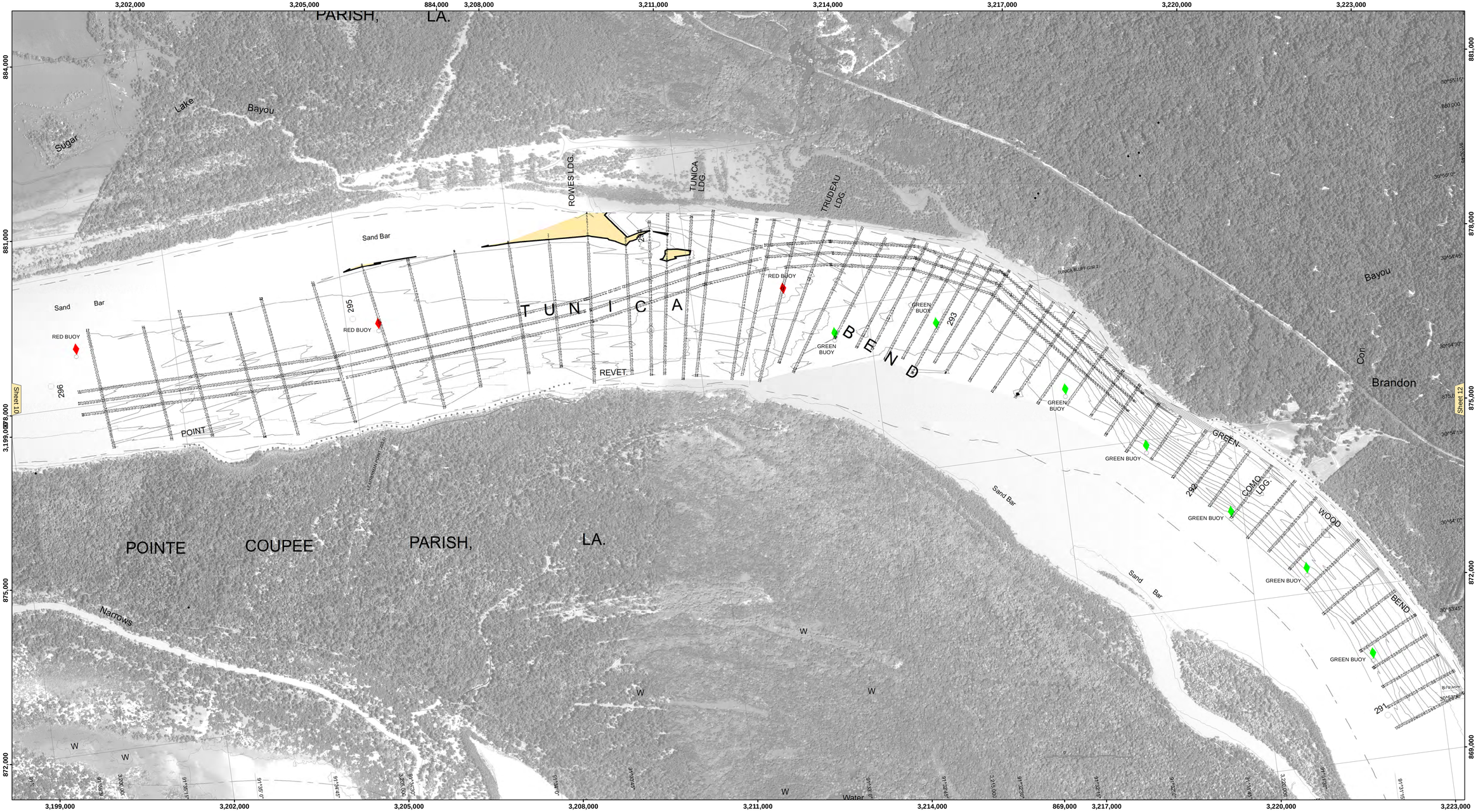

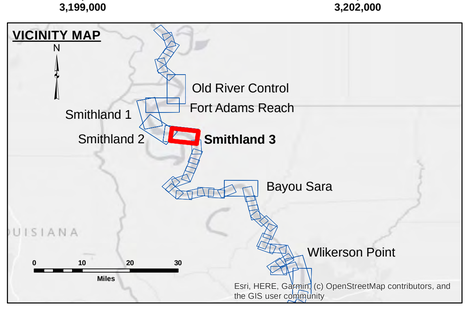

LEGEND

- Federal Navigation Channel
- Federal Navigation Center Line
- As-built Pipeline/Cable
- Unconfirmed Pipeline/Cable
- Project Depth Contour
- Cable Area
- Placement Area
- Anchorage Area
- Obstruction Point
- Wrecks-Submerged
- Shoaling Area
- Shoalest Sounding**
- Beacon, General
- Red Navigation Buoy
- Green Navigation Buoy
- 0' and above
- 0' to -5'
- -5' to -9'
- -9' and below

LWRP:	11.8
Gage Reading:	RR:13.6 SF:7.3 USED:11.80 NAVD
Sea Conditions:	CALM
Vessel Name:	OB-189
Survey Type:	CS
Sounding Frequency***:	HIGH

Feet
0 300 600 900 1,200 1,500

NOTES:

Horizontal Coordinate System:
North American Datum of 1983 (NAD83), projected to the State Plane Coordinate System (SPCS), Louisiana South Zone. Distance units in U.S. Survey Feet.

Vertical Datum:
Soundings are shown in feet and indicate depths below Low Water Reference Plane 2007 (NAVD).

Distances on the Mississippi River, above and below Head of Passes are shown at 1 mile intervals.

The location of navigation aids are base on and provided by the U.S. Coast Guard and USACE crew.

2015 Aerial Photography data source: NAIP, USDA-FSA-APFO Aerial Photography Field Office.

Reference is USACE IENC U35LM236.

** Shoalest Sounding per Quarter per Reach.

*** High frequency (200 kHz) survey data represents the first signal return at a sounding location and will include suspended solids, known as "fluff", if present. Low frequency (20 kHz) survey data normally penetrates through this "fluff" layer to depict elevations of consolidated bottom material. Low frequency accuracies may vary depending on channel conditions and fathometer settings.

US Army Corps of Engineers
District: CEMVN

DISCLAIMER
Access Constraints: The United States Government furnishes this data and information on an "as is" basis. The recipient agrees to the understanding that the US Government makes no warranties, expressed, or implied concerning the accuracy, completeness, reliability, or suitability of this data and information for any particular use of the information and the data furnished. The United States shall be held harmless from any liability resulting from any improper use made thereof. These data belonging to the Government. Therefore the recipient fully agrees not to represent these data to anyone as other than Government data. The recipient agrees to indemnify the Government of these data to others without also transferring this Disclaimer.

The information depicted on this map represents the results of a survey conducted on the date indicated and can only be considered to represent the general conditions existing at the time.

Distribution Liability: The data represents the results of data collected by the U.S. Army Corps of Engineers activity and indicates the general existing conditions. As such, it is only valid for its intended use, content, time and accuracy of the application of the data for other than its intended purpose.

Data Constraints: Hydrographic survey data is subject to change without notice because of the dynamic nature of the hydrographic activity and natural shoaling and scouring processes. The U. S. Army Corps of Engineers accepts no responsibility for changes in the hydrographic conditions subsequent to the date of publication. This data is intended for U. S. Army Corps of Engineers internal use. Please immediately report any errors to the Corps.

U.S. ARMY CORPS OF ENGINEERS
NEW ORLEANS DISTRICT

Submitted:

Recommended:
Chief, Survey Section

Approved:
Chief, Waterways Maintenance Section

Surveyed By: RYLAND/SIMMONS
Plotted By: BD
Checked By: AOJH

MISSISSIPPI RIVER - SHALLOW DRAFT
SMITHLAND - SHEET 3
MS_11_SM3X_20241105_CS
05 November 2024

Sheet Reference Number
11 **of** 39

Revison Number:
4.2-20200420