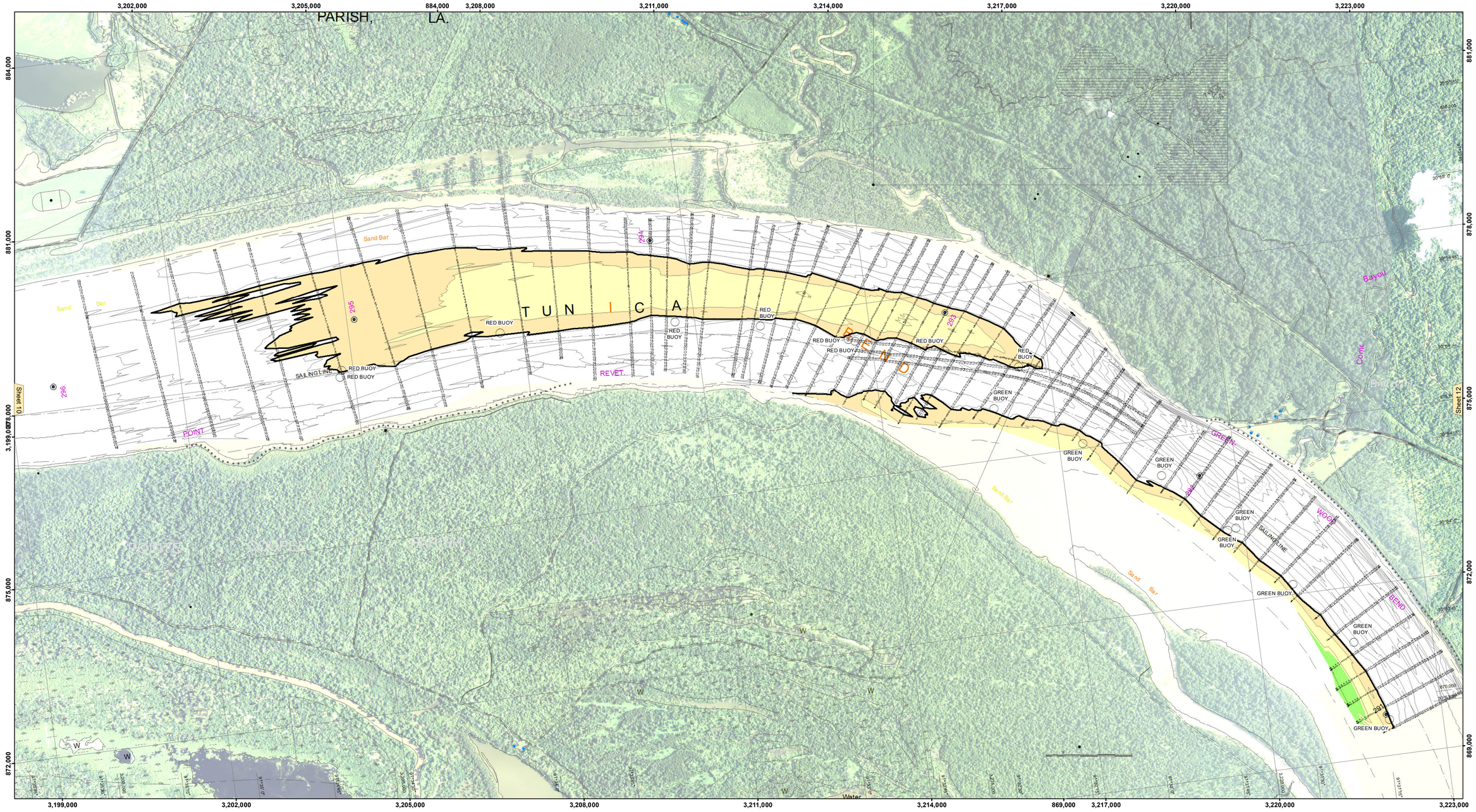

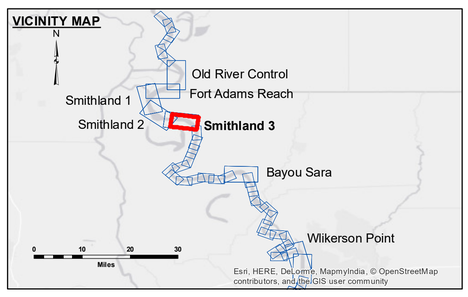

LEGEND

- Federal Navigation Channel
- Federal Navigation Center Line
- As-built Pipeline/Cable
- Unconfirmed Pipeline/Cable
- Project Depth Contour
- Cable Area
- Placement Area
- Anchorage Area
- Obstruction Point
- Wrecks-Submerged
- Shoaling Area
- Shoalest Sounding**
- Beacon, General
- Red Navigation Buoy
- Green Navigation Buoy
- 0' and above
- 0' to -5'
- -5' to -9'
- -9' and below

N W E S

Feet
0 300 600 900 1,200 1,500

LWRP:	12.6
Gage Reading:	RR:24.9 BR:10.7 USED:23.50 NGVD
Sea Conditions:	CALM
Vessel Name:	OB-189
Survey Type:	CONDITION
Sounding Frequency***:	HIGH

NOTES:

Horizontal Coordinate System:
North American Datum of 1983 (NAD83), projected to the State Plane Coordinate System (SPCS), Louisiana South Zone. Distance units in U.S. Survey Feet.

Vertical Datum:
Soundings are shown in feet and indicate depths below Low Water Reference Plane 2007 (NGVD).

Distances on the Mississippi River, above and below Head of Passes are shown at 1 mile intervals.

The location of navigation aids are base on and provided by the U.S. Coast Guard and USACE crew.

2010 Aerial Photography data source: NAIP, USDA-FSA-APFO Aerial Photography Field Office.

Reference is USACE IENC U35LM236.

** Shoalest Sounding per Quarter per Reach.

*** High frequency (200 kHz) survey data represents the first signal return at a sounding location and will include suspended solids, known as "fluff", if present. Low frequency (20 kHz) survey data normally penetrates through this "fluff" layer to depict elevations of consoldiated bottom material. Low frequency accuracies may vary depending on channel conditions and fathometer settings.

US Army Corps of Engineers
District: CEMVN

Distribution Liability: The data represents the results of data collection, processing, and analysis by the Corps of Engineers activity and indicates the general existing condition. As such, it is only valid for its intended use, content, time and accuracy of the data. The U. S. Army Corps of Engineers assumes no liability of any of the application of the data for other than its intended purpose.

Data Constraints: Hydrographic survey data is subject to change due to natural shoaling and scouring processes. The U. S. Army Corps of Engineers accepts no responsibility for changes in the condition of the waterway that occur after the date of publication. This data is intended for U. S. Army Corps of Engineers internal use. Those that improve it should do so by using sound.

DISCLAIMER
Access Constraints: The United States Government furnishes these data and the US Government assumes them with the express understanding that they are subject to the disclaimer of warranties expressed, or implied concerning the accuracy, completeness, reliability, usability, or suitability for any purpose of the data or information and the data furnished. The United States shall be under no liability whatsoever to any person by reason of any use made thereof. The recipient agrees to indemnify the United States and the recipient fully agrees not to represent these data to anyone as other than government data. The recipient agrees to place a copy of this disclaimer with these data to others without also transferring this Disclaimer.

The information depicted on this map represents the results of a survey conducted on the date indicated and can only be considered to represent the general condition existing at that time.

U.S. ARMY COPRPS OF ENGINEERS
NEW ORLEANS DISTRICT

Surveyed By:	RY,LANDI/ADAMS
Plotted By:	BD
Checked By:	AO
Submitted:	
Recommended: Chief, Survey Section	
Approved: Chief, Waterways Maintenance Section	

MISSISSIPPI RIVER - SHALLOW DRAFT
SMITHLAND - SHEET 3
MS_11_SM3_20171101_CS
01 November 2017

Sheet Reference Number
11 of 39

Revison Number:
3.12-20160811