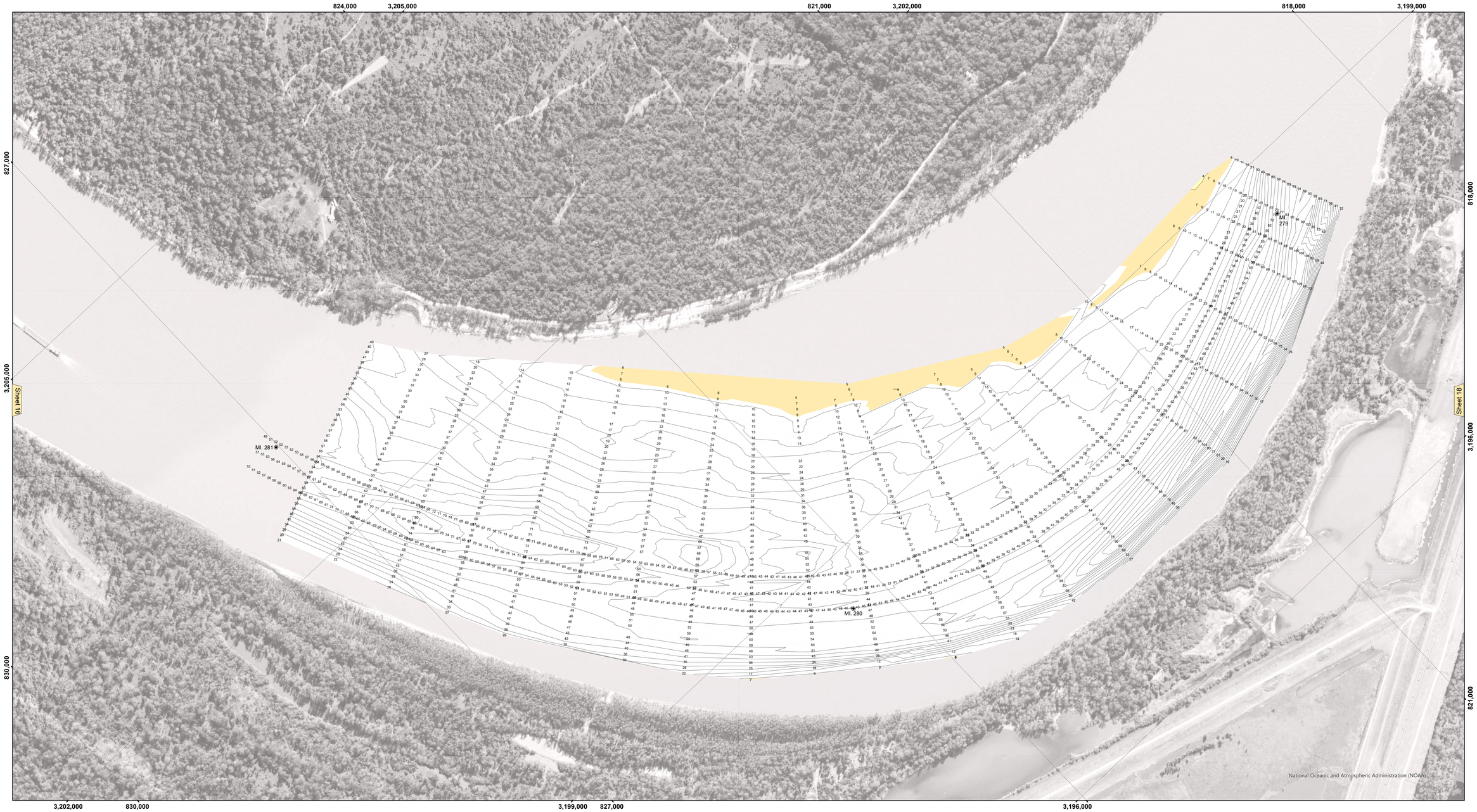

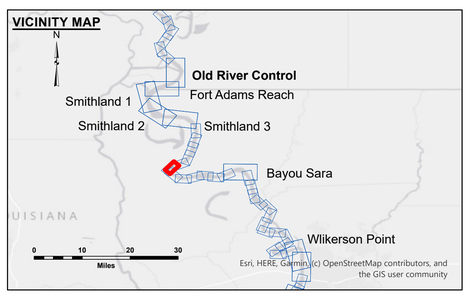

LEGEND

- Federal Navigation Channel
- Federal Navigation Center Line
- As-built Pipeline/Cable
- Unconfirmed Pipeline/Cable
- Project Depth Contour
- Cable Area
- Placement Area
- Anchorage Area
- Obstruction Point
- Wrecks-Submerged
- Shoaling Area
- Shoalest Sounding**
- Beacon, General
- Red Navigation Buoy
- Green Navigation Buoy
- 0' and above
- 0' to -5'
- -5' to -9'
- -9' and below

LWRP:	9.3
Gage Reading:	RR:16.0 SF:9.0 VRN:12.1 NAVD88
Sea Conditions:	CALM
Vessel Name:	OB169
Survey Type:	CS
Sounding Frequency***:	200 KHZ

Feet
0 300 600 900 1,200 1,500

NOTES:

Horizontal Coordinate System:
North American Datum of 1983 (NAD83), projected to the State Plane Coordinate System (SPCS), Louisiana South Zone. Distance units in U.S. Survey Feet.

Vertical Datum:
Soundings are shown in feet and indicate depths below Low Water Reference Plane 2007 (NAVD).

Distances on the Mississippi River, above and below Head of Passes are shown at 1 mile intervals.

The location of navigation aids are base on and provided by the U.S. Coast Guard and USACE crew.

2021 Aerial Photography data source: NAIP

Reference is USACE IENC U35LM236.

** Shoalest Sounding per Quarter per Reach.

*** High frequency (200 kHz) survey data represents the first signal return at a sounding location and will include suspended solids, known as "fluff", if present. Low frequency (20 kHz) survey data normally penetrates through this "fluff" layer to depict elevations of consolidated bottom material. Low frequency accuracies may vary depending on channel conditions and fathometer settings.

US Army Corps of Engineers
District: CEMVN

DISCLAIMER
Access Constraints: The United States Government furnishes this data and information on an "as is" basis. It makes no express or implied warranties as to its quality, completeness, or accuracy. The user assumes all risk for any use made of the information and the data furnished. The United States shall be held harmless from any liability arising from any use of the information made thereof. These data belong to the Government. Therefore the recipient fully agrees not to represent these data to anyone as other than Government data. The recipient agrees to notify others who receive these data to others without also transferring this Disclaimer.

The information depicted on this map represents the results of a survey conducted on the date indicated and can only be considered to represent the general condition existing at that time.

Distribution Liability: The data represents the results of data collection/processing for a specific US Army Corps of Engineers mission and was produced to meet that mission's needs. It is only valid for its intended use, content, time and accuracy specifications. The user is responsible for the results of any use of the data for other than its intended purpose.

Data Constraints: Hydrographic survey data is subject to change rapidly due to several factors including but not limited to dredging activity, storms, and natural sediment movement. The U.S. Army Corps of Engineers accepts no responsibility for changes in the depth of water or the presence of hazards after the date of publication. This data is intended for U.S. Army Corps of Engineers internal use. Prudent mariners should not rely solely upon it.

U.S. ARMY CORPS OF ENGINEERS
NEW ORLEANS DISTRICT

Submitted:

Recommended:
Chief, Survey Section

Approved:
Chief, Waterways Maintenance Section

Surveyed By: LT,PM
Plotted By: BD
Checked By: AOJH

MISSISSIPPI RIVER - SHALLOW DRAFT
IOWA POINT - SHEET 3
MS_17_IP3X_20251023_CS
23 October 2025

Sheet Reference Number
17 of 39

Revison Number:
5.25.08.04-5.25.08.04