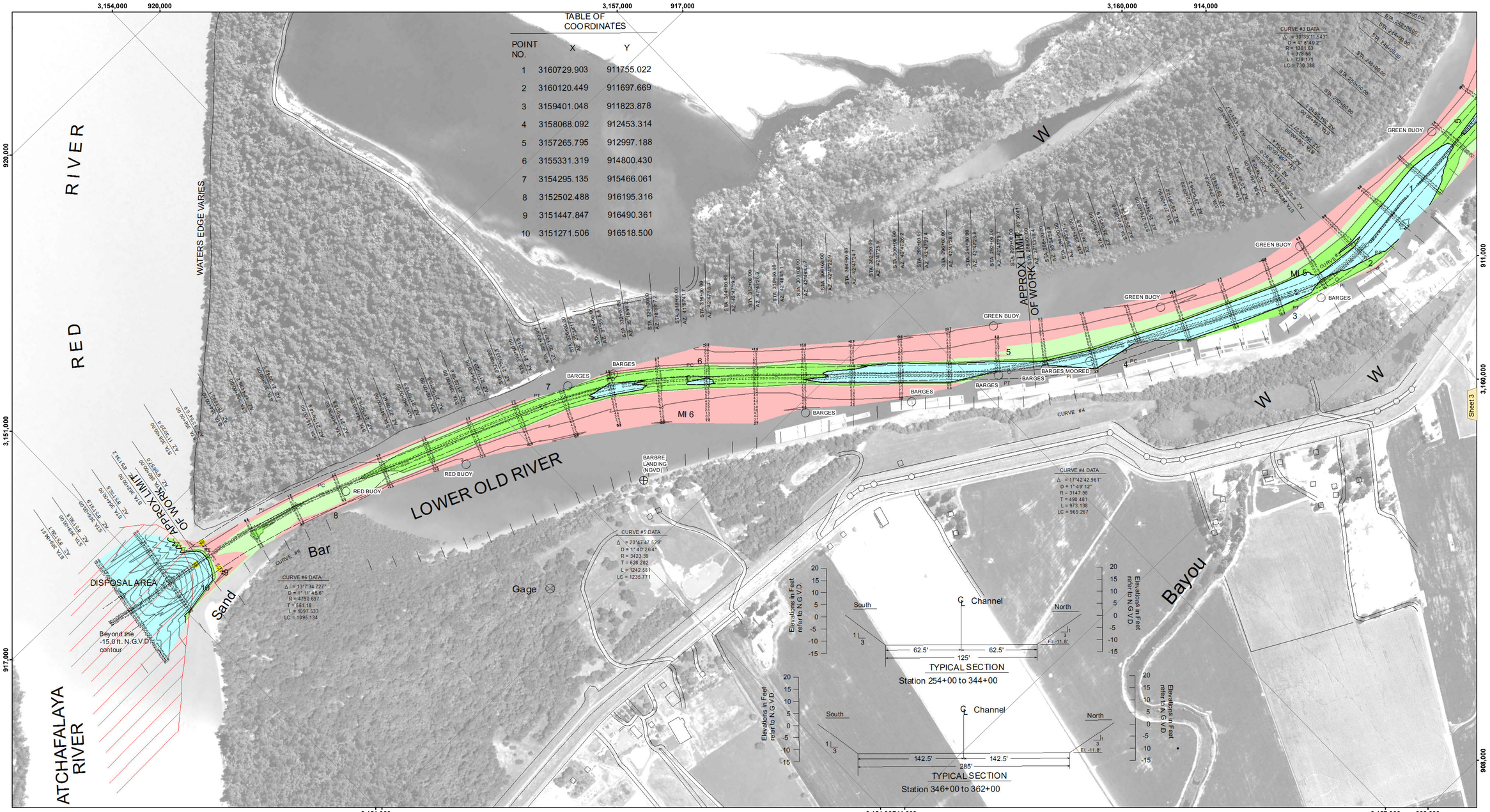

TABLE OF COORDINATES

POINT NO.	X	Y
1	3160729.903	911755.022
2	3160120.449	911697.669
3	3159401.048	911823.878
4	3158068.092	912453.314
5	3157265.795	912997.188
6	3155331.319	914800.430
7	3154295.135	915466.061
8	3152502.488	916195.316
9	3151447.847	916490.361
10	3151271.506	916518.500

US Army Corps of Engineers
District: CEMVN

Distribution Liability: The data represents the results of data collection and analysis performed by the Corps of Engineers activity and indicates the general existing conditions. As such, it is only valid for its intended use, content, time and accuracy as determined by the activity. Distribution to other parties of any of the application of the data for other than its intended purpose.

Data Constraints: Hydrographic survey data is subject to change due to natural shoaling and scouring processes. The U. S. Army Corps of Engineers accepts no responsibility for changes in the condition of navigation aids and channels after the date of publication. This data is intended for U. S. Army Corps of Engineers internal use. Product requires knowledge of navigation systems.

DISCLAIMER
Access Constraints: The United States Government furnishes these data and the US Coast Guard assumes no liability except to the extent indicated herein or with the express written agreement of the Coast Guard. Unless otherwise expressed, or implied concerning the accuracy, completeness, usefulness, or suitability of the information for any purpose. Under no liability whatsoever to any person by reason of any use made thereof. It is agreed that the recipient of this information and the data furnished. The United States shall be held harmless by the recipient from any claim, cost, damage or expense incurred or sustained by any person by reason of any use made thereof, whether based or not on negligence or otherwise, and the recipient fully agrees not to represent these data to anyone as other than a product of the Corps of Engineers and will not transfer these data to others without also transferring this Disclaimer.

The information depicted on this map represents the results of a survey conducted on the date indicated and can only be considered as represent the general condition existing at that time.

U.S. ARMY CORPS OF ENGINEERS
NEW ORLEANS DISTRICT

Submitted: Surveyed By: RYLAND/HOSHMAN
Plotted By: BD
Checked By: AO
Recommended: Chief, Survey Section
Approved: Chief, Waterways Maintenance Section

OLD RIVER LOCK VICINITY
THREE RIVERS 2
OR_04_3R2_20201119_CS
19 November 2020

Sheet Reference Number
4 of 4

Revison Number: 4.1-20191105

VICINITY MAP

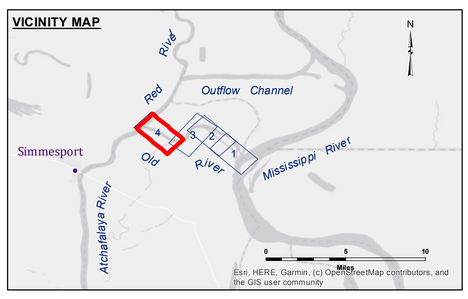

LEGEND

- Federal Navigation Channel
- Federal Navigation Center Line
- As-built Pipeline/Cable
- Unconfirmed Pipeline/Cable
- Project Depth Contour
- Cable Area
- Placement Area
- Anchorage Area
- Obstruction Point
- Wrecks-Submerged
- Borrow Area
- Shoalest Sounding**
- Beacon, General
- Red Navigation Buoy
- Green Navigation Buoy
- -8' and above
- -8' to -10'
- -10' to -12'
- -12' and below

Gage Reading: ORL TB: 8.90 NGVD
Sea Conditions: CALM
Vessel Name: M/V OB 189
Survey Type: CONDITION
Sounding Frequency***: HIGH

Feet
0 500 1,000 1,500

NOTES:

Horizontal Coordinate System:
North American Datum of 1983 (NAD83), projected to the State Plane Coordinate System (SPCS), Louisiana South Zone. Distance units in U.S. Survey Feet.

Vertical Datum:
Soundings are shown in feet and indicate depths below National Geodetic Vertical Datum of 1929 (NGVD29).

The location of navigation aids are based on and provided by the U.S. Coast Guard. Positions of navigation aids shown may also have been surveyed in the field by USACE.

2015 Aerial Photography data source: NAIP. 1998 DOQQ imagery shown in green from USGS.

Reference is N.O.A.A. Navigation Chart No. 11354.

** Shoalest Sounding per Quarter per Reach.

*** High frequency (200 kHz) survey data represents the first signal return at a sounding location and will include suspended solids, known as "fluff", if present. Low frequency (20 kHz) survey data normally penetrates through this "fluff" layer to depict elevations of consolidated bottom material. Low frequency accuracies may vary depending on channel conditions and fathometer settings.