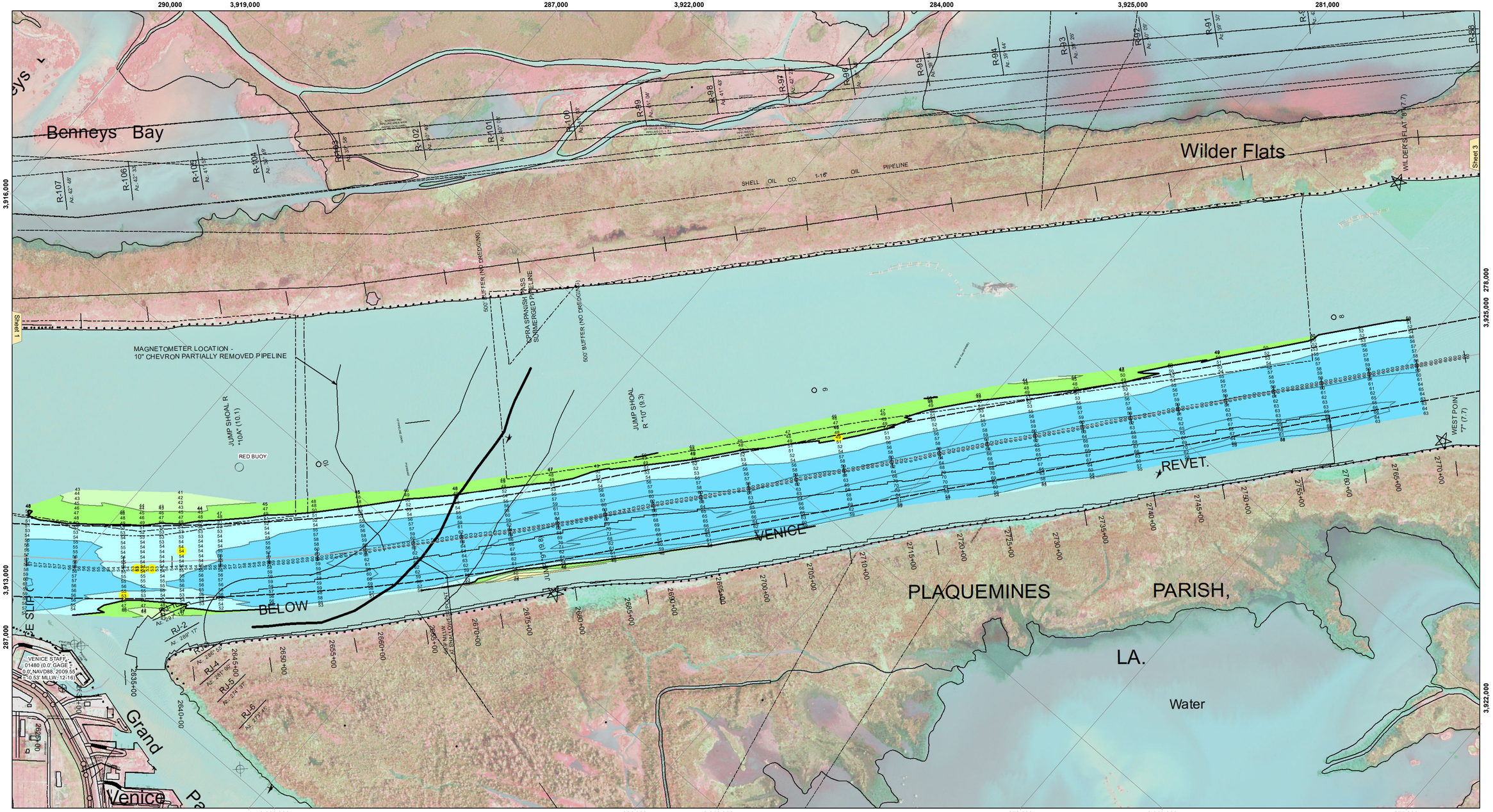

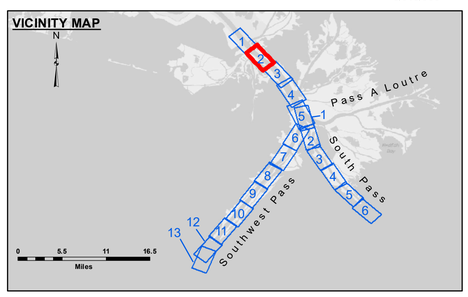

LEGEND

- Federal Navigation Channel
- Federal Navigation Center Line
- As-built Pipeline/Cable
- Unconfirmed Pipeline/Cable
- Project Depth Contour
- Cable Area
- Placement Area
- Anchorage Area
- Obstruction Point
- Wrecks-Submerged
- Borrow Area
- Shoalest Sounding**
- Beacon, General
- Red Navigation Buoy
- Green Navigation Buoy
- -10' and above
- -10' to -20'
- -20' to -30'
- -30' to -40'
- -40' to -45'
- -45' to -50'
- -50' to -55'
- -55' and below

Gage Reading:	-0.1 MLLW @ VENICE @ 0800
Sea Conditions:	CALM
Vessel Name:	TOBIN
Survey Type:	CONDITION, SB
Sounding Frequency***:	LOW

Feet: 0 500 1,000 1,500 2,000 2,500

NOTES:

Horizontal Coordinate System:
North American Datum of 1983 (NAD83), projected to the State Plane Coordinate System (SPCS), Louisiana South Zone. Distance units in U.S. Survey Feet.

Vertical Datum:
Soundings are shown in feet and indicate depths below Mean Lower Low Water (MLLW, 12-16).
Datum Relationships for gage 01480 as of March 2020:
0.0' NAVD88, 2009.55 = -0.53' MLLW = 2.97' MLG

Distances on the Mississippi River, above and below Head of Passes are shown at 1 mile intervals.

The location of navigation aids are base on and provided by the U.S. Coast Guard.

2022 Aerial Photography data source: Optimal GEO (1998 DOQQ in green)

Reference is N.O.A.A. Navigation Chart No. 11361.

** Shoalest Sounding per Quarter per Reach.

*** High frequency (200 kHz) survey data represents the first signal return at a sounding location and will include suspended solids, known as "fluff", if present. Low frequency (24 kHz) survey data normally penetrates through this "fluff" layer to depict elevations of consolidated bottom material. Low frequency accuracies may vary depending on channel conditions and fathometer settings.

US Army Corps of Engineers
District: CEMVN

DISCLAIMER
Access Constraints: The United States Government furnishes this data and information on an "as is" basis and makes no express understanding that the US Government makes no warranties, expressed, or implied concerning the accuracy, completeness, reliability, or suitability of this data and information. Neither the information and the data furnished. The United States shall be liable for any deficiencies or inaccuracies in the information made thereof. These data belong to the Government. Therefore the recipient fully agrees not to represent these data to anyone as other than government data or to represent any products derived from these data to others without also transferring this Disclaimer.

The information depicted on this map represents the results of a survey conducted on the date indicated and can only be considered as representative of conditions existing at that time.

Distribution Liability: The data represents the results of data acquisition, processing, and quality control on a specific date/time activity and indicates the general existing conditions. As such, it is only valid for its intended use, content, time and accuracy. Distribution of this data to other than its intended purpose of any of the application of the data for other than its intended purpose.

Data Constraints: Hydrographic survey data is subject to change due to natural and man-induced events, depending on the time of activity and natural shoaling and scouring processes. The U. S. Army Corps of Engineers assumes no responsibility for data in the hydrographical conditions which develop after the date of publication. This data is intended for U. S. Army Corps of Engineers' internal use. Present revenue based on this survey report.

U.S. ARMY CORPS OF ENGINEERS
NEW ORLEANS DISTRICT

Submitted:	
Recommended: Chief, Survey Section	
Approved: Chief, Waterways Maintenance Section	
Surveyed By:	JH & RCC
Plotted By:	RSL
Checked By:	IKSK

MISSISSIPPI RIVER - B.R. TO GULF
SOUTHWEST PASS - SHEET 2
SW_02_SWP_20230109_CS
09 January 2023

Sheet Reference Number
2 **of** 13

Revison Number:
4.2-20200420