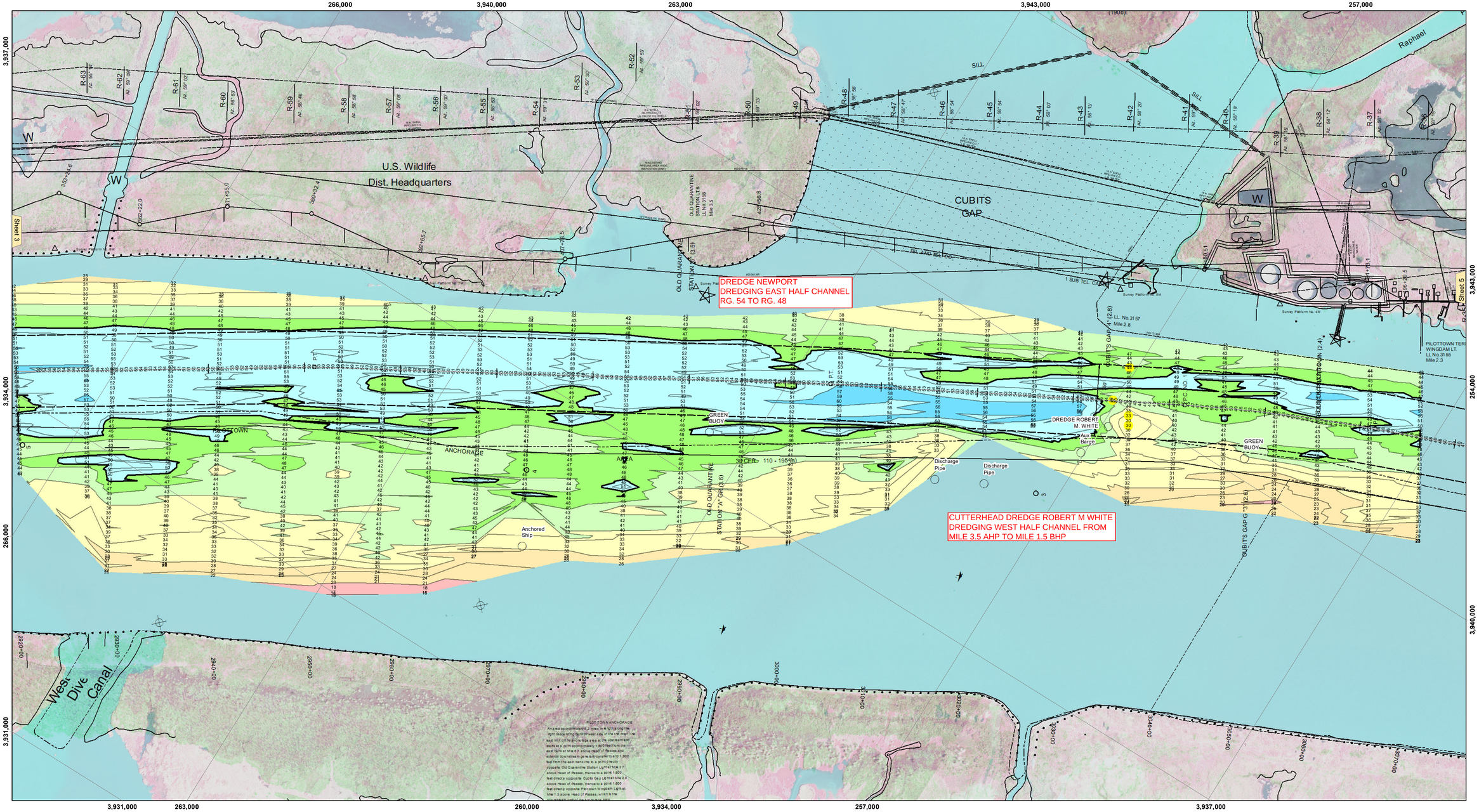

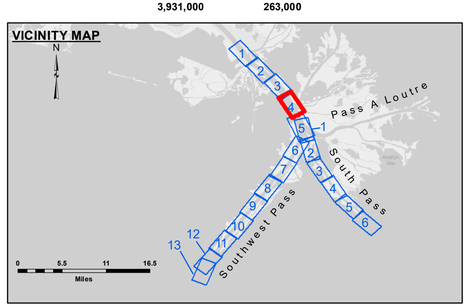

LEGEND

- Federal Navigation Channel
- Federal Navigation Center Line
- As-built Pipeline/Cable
- Unconfirmed Pipeline/Cable
- Project Depth Contour
- Cable Area
- Placement Area
- Anchorage Area
- Obstruction Point
- Wrecks-Submerged
- Borrow Area
- Shoalest Sounding**
- Beacon, General
- Red Navigation Buoy
- Green Navigation Buoy
- -10' and above
- -10' to -20'
- -20' to -30'
- -30' to -40'
- -40' to -45'
- -45' to -48.5'
- -48.5' to -55'
- -55' and below

Gage Reading:	1.8 MLLW @ PILOT TOWN @ 0930
Sea Conditions:	CALM, FLUFF
Vessel Name:	JOHN BOPP
Survey Type:	CONDITION, SB
Sounding Frequency***:	LOW

Feet
0 500 1,000 1,500 2,000 2,500

NOTES:

Horizontal Coordinate System:
North American Datum of 1983 (NAD83), projected to the State Plane Coordinate System (SPCS), Louisiana South Zone. Distance units in U.S. Survey Feet.

Vertical Datum:
Soundings are shown in feet and indicate depths below Mean Lower Low Water (MLLW, 07-11).
Datum Relationships for gage 01525 as of July 2015:
0.0' NAVD88 = -0.3' MLLW = 3.20' MLG

Distances on the Mississippi River, above and below Head of Passes are shown at 1 mile intervals.

The location of navigation aids are base on and provided by the U.S. Coast Guard.

2016 Aerial Photography data source: Precision Aerial Reconnaissance, LLC (1998 DOQQ in green)

Reference is N.O.A.A. Navigation Chart No. 11361.

** Shoalest Sounding per Quarter per Reach.

*** High frequency (200 kHz) survey data represents the first signal return at a sounding location and will include suspended solids, known as "fluff", if present. Low frequency (24 kHz) survey data normally penetrates through this "fluff" layer to depict elevations of consolidated bottom material. Low frequency accuracies may vary depending on channel conditions and fathometer settings.

US Army Corps of Engineers
District: CEMVN

Distribution Liability: The data represents the results of data collection and processing at the time of the survey activity and indicates the general existing conditions. As such, it is only valid for its intended use, content, time and accuracy of the data. The Government assumes no liability for any of the application of the data for other than its intended purpose.

Data Constraints: Hydrographic survey data is subject to change due to natural shoaling and scouring processes. Dredging activity and natural shoaling and scouring processes. The U. S. Government makes no warranties, expressed or implied, as to the fitness in the hydrographical conditions which develop after the date of publication. This data is intended for U. S. Army Corps of Engineers' internal use. Present information based on dredging data types 4.

DISCLAIMER
Access Constraints: The United States Government furnishes this data and information on an "as is" basis. The recipient agrees to understanding that the US Government makes no warranties, expressed, or implied concerning the accuracy, completeness, reliability, or suitability of this data and information. The recipient fully agrees not to represent these data to anyone as other than government data and to indemnify the Government from any claims made thereof. These data belong to the Government. Therefore the recipient fully agrees not to represent these data to anyone as other than government data and to indemnify the Government from these data to others without also transferring this Disclaimer.

The information depicted on this map represents the results of a survey conducted on the date indicated and can only be considered to represent the general condition existing at that time.

U.S. ARMY CORPS OF ENGINEERS
NEW ORLEANS DISTRICT

Surveyed By:	LLB & SPS
Plotted By:	TSS
Checked By:	MSK
Submitted:	
Recommended: Chief, Survey Section	
Approved: Chief, Waterways Maintenance Section	

MISSISSIPPI RIVER - B.R. TO GULF
SOUTHWEST PASS - SHEET 4
SW_04_SWP_20180408_CS
08 April 2018

Sheet Reference Number
4 of 13

Revison Number:
3.12-20160811