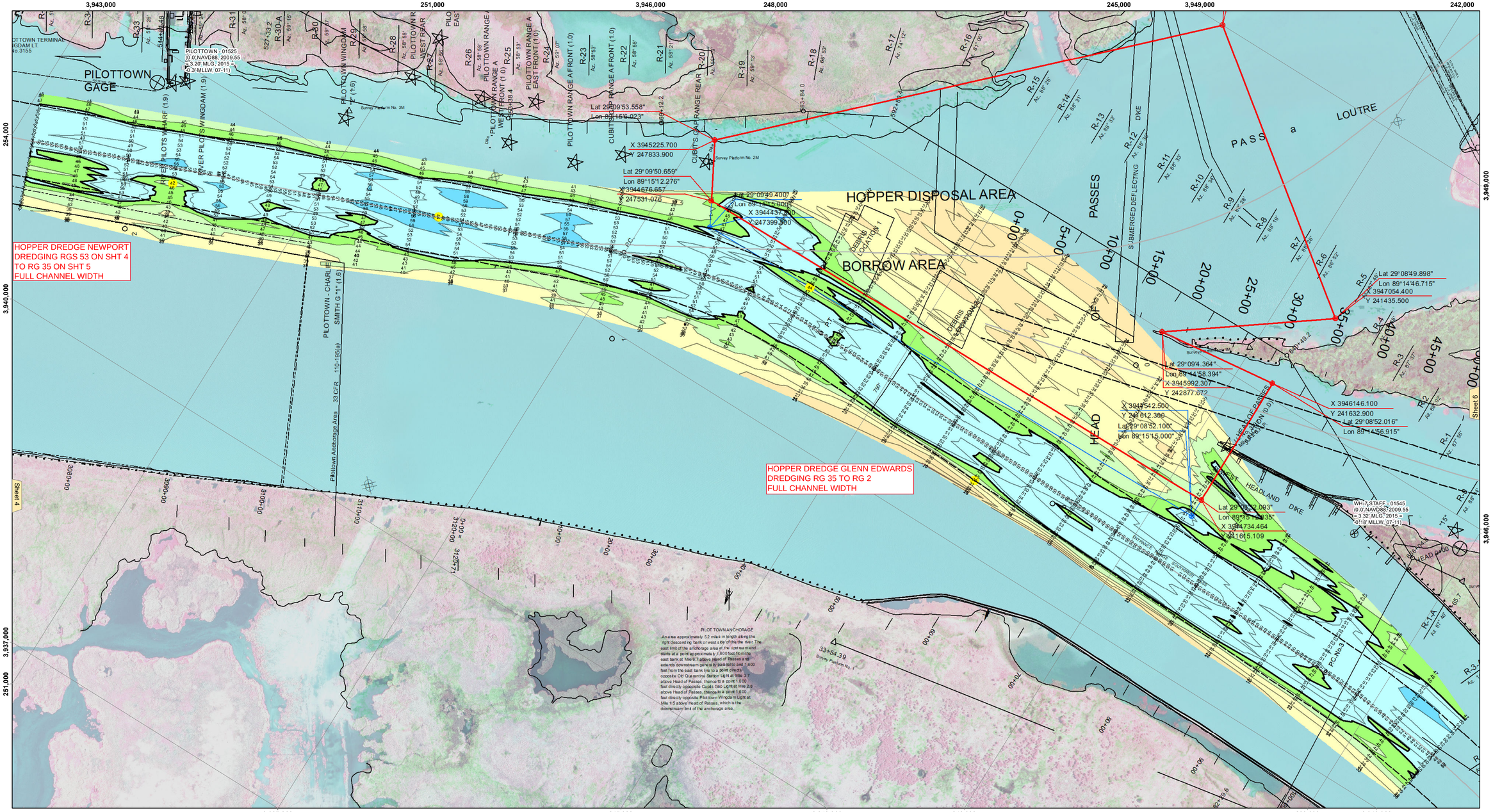

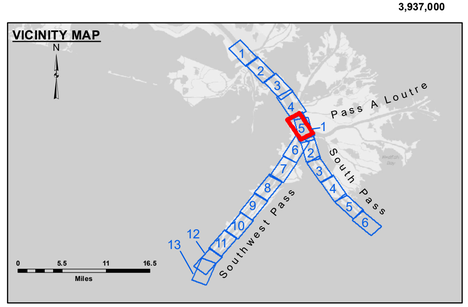

LEGEND

- Federal Navigation Channel
- Federal Navigation Center Line
- As-built Pipeline/Cable
- Unconfirmed Pipeline/Cable
- Project Depth Contour
- Cable Area
- Placement Area
- Anchorage Area
- Obstruction Point
- Wrecks-Submerged
- Borrow Area
- Shoalest Sounding**
- Beacon, General
- Red Navigation Buoy
- Green Navigation Buoy
- -10' and above
- -10' to -20'
- -20' to -30'
- -30' to -40'
- -40' to -45'
- -45' to -48.5'
- -48.5' to -55'
- -55' and below

Gage Reading: 2.2 MLLW @ PILOT TOWN @ 0920
Sea Conditions: CHOPPY
Vessel Name: BLANCHARD
Survey Type: CONDITION, SB
Sounding Frequency***: LOW

Feet
0 500 1,000 1,500 2,000 2,500

NOTES:

Horizontal Coordinate System:
North American Datum of 1983 (NAD83), projected to the State Plane Coordinate System (SPCS), Louisiana South Zone. Distance units in U.S. Survey Feet.

Vertical Datum:
Soundings are shown in feet and indicate depths below Mean Lower Low Water (MLLW, 07-11).
Datum Relationships for gage 01525 as of July 2015:
0.0' NAVD88 = -0.3' MLLW = 3.20' MLG

Distances on the Mississippi River, above and below Head of Passes are shown at 1 mile intervals.

The location of navigation aids are base on and provided by the U.S. Coast Guard.

2016 Aerial Photography data source: Precision Aerial Reconnaissance, LLC (1998 DOQQ in green)

Reference is N.O.A.A. Navigation Chart No. 11361.

** Shoalest Sounding per Quarter per Reach.

*** High frequency (200 kHz) survey data represents the first signal return at a sounding location and will include suspended solids, known as "fluff", if present. Low frequency (24 kHz) survey data normally penetrates through this "fluff" layer to depict elevations of consolidated bottom material. Low frequency accuracies may vary depending on channel conditions and fathometer settings.

US Army Corps of Engineers
District: CEMVN

Distribution Liability: The data represents the results of data collection, processing, and analysis at the time of survey activity and indicates the general existing conditions. As such, it is only valid for its intended use. Content, time and accuracy of the data shall not be modified or altered outside the control of Army of the application of the data for other than its intended purpose.

Data Constraints: Hydrographic survey data is subject to change due to the dynamic nature of the environment in which the survey activity and natural shoaling and scouring processes. The U. S. Army Corps of Engineers does not warrant the data to be free of all errors in the hydrographic conditions which develop after the date of publication. This data is intended for U. S. Army Corps of Engineers' internal use. Present revisions based on this survey report.

DISCLAIMER
Access Constraints: The United States Government furnishes this map and the data furnished herein on the express understanding that the US Government makes no warranties, expressed, or implied concerning the accuracy, completeness, reliability, or suitability of the data furnished herein or any other information and the data furnished. The United States shall be held harmless from any liability for any errors or omissions made thereof. These data belong to the Government. Therefore the recipient fully agrees not to represent these data to anyone as other than Government data and agrees not to resell or redistribute these data to others without also transferring this Disclaimer.

The information depicted on this map represents the results of a survey conducted on the date indicated and can only be considered to represent the general conditions existing at that time.

U.S. ARMY CORPS OF ENGINEERS
NEW ORLEANS DISTRICT

Submitted:	Surveyed By: JTB & DBD	
	Plotted By: LLB	
Recommended: Chief, Survey Section		Checked By: MSK
Approved: Chief, Waterways Maintenance Section		

MISSISSIPPI RIVER - B.R. TO GULF
SOUTHWEST PASS - SHEET 5
SW_05_SWP_20200518_CS
18 May 2020

Sheet Reference Number
5 of 13

Revison Number:
4.0-201907022