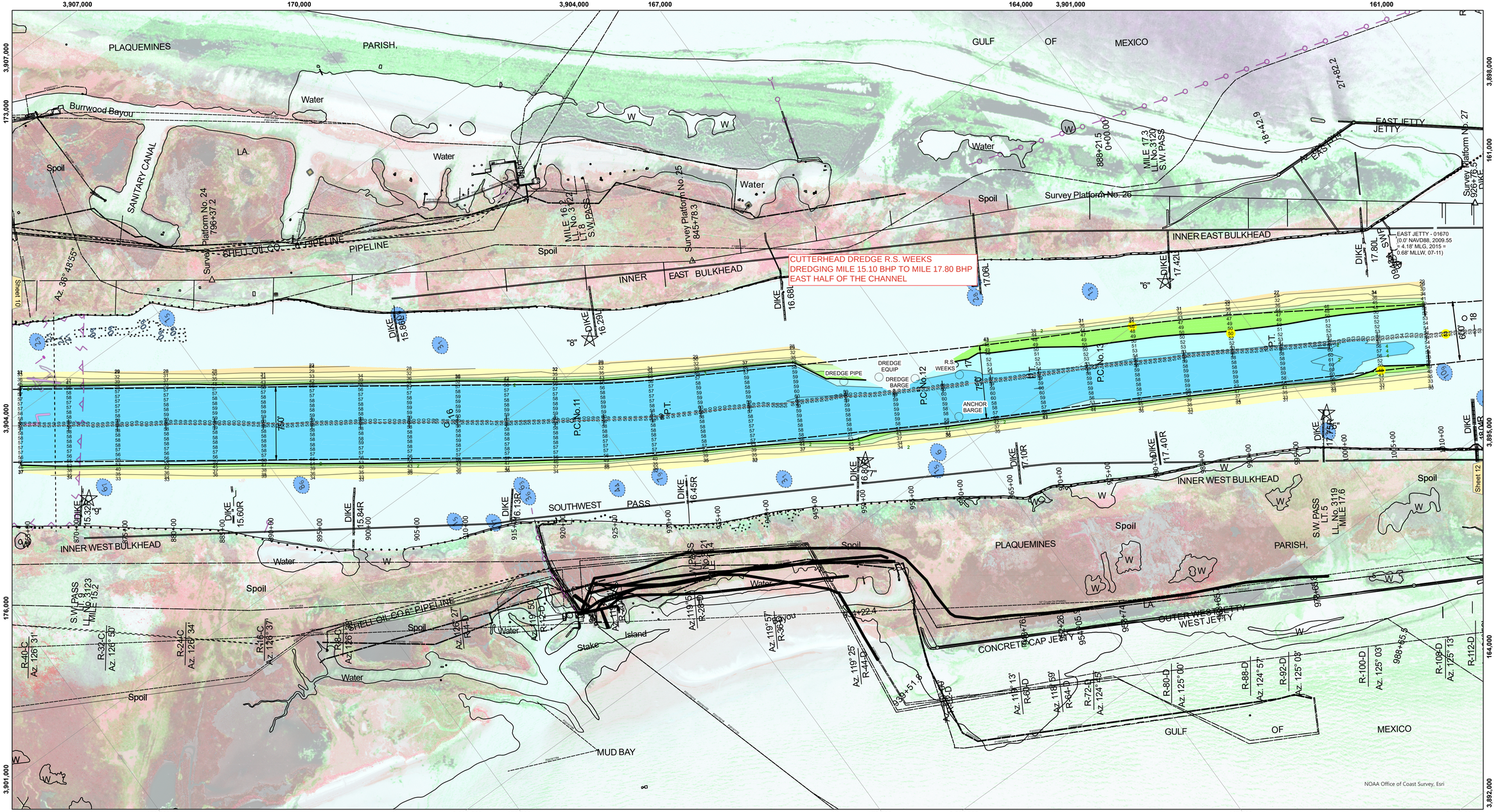

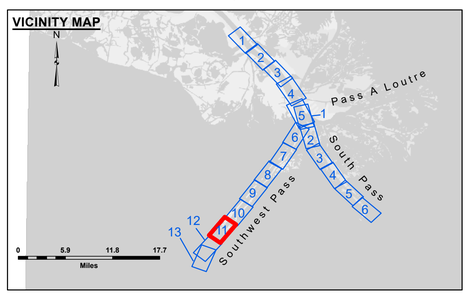

LEGEND

- Federal Navigation Channel
- Federal Navigation Center Line
- As-built Pipeline/Cable
- Unconfirmed Pipeline/Cable
- Project Depth Contour
- Cable Area
- Placement Area
- Anchorage Area
- Obstruction Point
- Wrecks-Submerged
- 3 Fluff Thickness (feet)*
- Borrow Area
- Shoalest Sounding**
- Beacon, General
- Red Navigation Buoy
- Green Navigation Buoy
- -10' and above
- -10' to -20'
- -20' to -30'
- -30' to -40'
- -40' to -45'
- -45' to -50'
- -50' to -55'
- -55' and below

Gage Reading:	1.8 MLLW @ EAST JETTY (01670) @ 1200
Sea Conditions:	CALM
Vessel Name:	TOBIN
Survey Type:	CONDITION, SB
Sounding Frequency***:	LOW

Feet
0 500 1,000 1,500 2,000 2,500

NOTES:

Horizontal Coordinate System:
North American Datum of 1983 (NAD83), projected to the State Plane Coordinate System (SPCS), Louisiana South Zone. Distance units in U.S. Survey Feet.

Vertical Datum:
Soundings are shown in feet and indicate depths below Mean Lower Low Water (MLLW, 12-16). Datum Relationships for gage 01670 as of March 2020:
0.0' NAVD88, 2009.55 = 0.79' MLLW = 4.29' MLG

Distances on the Mississippi River, above and below Head of Passes are shown at 1 mile intervals.

The location of navigation aids are base on and provided by the U.S. Coast Guard.

2024 Aerial Photography data source: Optimal GEO (1998 DOQQ in green)

Reference is N.O.A.A. Navigation Chart No. 11361.

** Shoalest Sounding per Quarter per Reach.

*** High frequency (200 kHz) survey data represents the first signal return at a sounding location and will include suspended solids, known as "fluff", if present. Low frequency (24 kHz) survey data normally penetrates through this "fluff" layer to depict elevations of consolidated bottom material. Low frequency accuracies may vary depending on channel conditions and fathometer settings.

US Army Corps of Engineers
District: CEMVN

Distribution Liability: The data represents the results of data collection/processing for a specific US Army Corps of Engineers mission/project and is intended for use by the Corps and others in it is only valid for its intended use, content, time and accuracy specifications. The user is responsible for the results of any use, application, or interpretation of this data, when not for its intended purpose.

Data Constraints: Hydrographic survey data is subject to change rapidly due to several factors including but not limited to changing weather conditions, sediment movement, and vessel traffic. The Army Corps of Engineers accepts no responsibility for changes in the data after the date of publication or for the results of its publication. This data is intended for U. S. Army Corps of Engineers internal use. Prudent mariners should not rely solely upon it.

DISCLAIMER
Access Constraints: The United States Government furnishes this data without any express or implied warranties. It is a mutual understanding that the US Government makes no warranties, expressed, or implied concerning the accuracy, completeness, reliability, or suitability of this data for any purpose. Therefore the information and the data furnished. The United States shall be held harmless from any liability arising from any inaccuracies made thereof. These data belong to the Government. Therefore the recipient fully agrees not to represent these data to anyone as other than Government data. The recipient agrees to refer anyone using these data to others without also transferring this Disclaimer.

The information depicted on this map represents the results of a survey conducted on the date indicated and can only be considered to represent the general condition existing at that time.

U.S. ARMY CORPS OF ENGINEERS
NEW ORLEANS DISTRICT

Submitted	Surveyed By: RCB & DBD	
	Plotted By: TSS	
Recommended: Chief, Survey Section	Checked By: HLJ	
Approved: Chief, Waterways Maintenance Section		

MISSISSIPPI RIVER - B.R. TO GULF
SOUTHWEST PASS - SHEET 11
SW_11_SWPX_20250715_CS
15 July 2025

Sheet Reference Number
11 of 13

Revison Number:
5.23.12.3-5.23.12.3