

Access Constraints: The United States Government makes these data and the recipient accepts and uses them with the express understanding that the data are not intended for navigation, and are not intended for use in any other manner than that for which they were collected. The user is responsible for the results of any use of the data for any other purpose than that for which they were collected. The user is responsible for the results of any use of the data for any other purpose than that for which they were collected. The user is responsible for the results of any use of the data for any other purpose than that for which they were collected.

Distribution Liability: The data represents the results of data collection for a specific US Army Corps of Engineers project. It is only valid for its intended use, content, time and accuracy specifications. The user is responsible for the results of any use of the data for any other purpose than that for which they were collected. The user is responsible for the results of any use of the data for any other purpose than that for which they were collected. The user is responsible for the results of any use of the data for any other purpose than that for which they were collected.

Data Constraints: Hydrographic survey data is subject to change rapidly due to several factors including, but not limited to, changing bathymetry, sedimentation, and other factors. The user is responsible for the results of any use of the data for any other purpose than that for which they were collected. The user is responsible for the results of any use of the data for any other purpose than that for which they were collected. The user is responsible for the results of any use of the data for any other purpose than that for which they were collected.

Disclaimer: The information depicted on this map represents the results of a survey conducted on the date of the survey. The user is responsible for the results of any use of the data for any other purpose than that for which they were collected. The user is responsible for the results of any use of the data for any other purpose than that for which they were collected. The user is responsible for the results of any use of the data for any other purpose than that for which they were collected.

U.S. ARMY CORPS OF ENGINEERS NEW ORLEANS DISTRICT		
Submitted:	Surveyed By: SP/SR	
Recommended: Chief, Survey Section	Plotted By: BD	
Approved:	Checked By: AO/JH	
Chief, Waterways Maintenance Section		

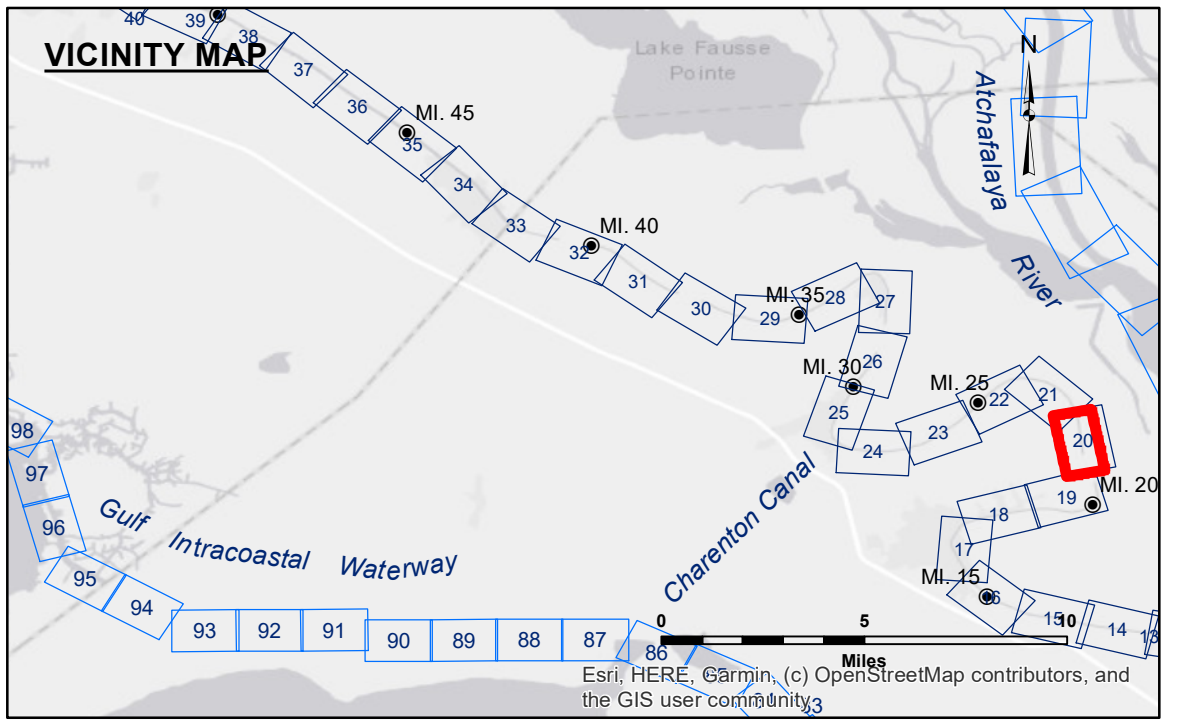

LEGEND

--- Federal Navigation Channel	○ Cable Area	□ Borrow Area	■ -6' and above
— Federal Navigation Center Line	□ Placement Area	● Shoalest Sounding**	■ -6' to -8'
— As-built Pipeline/Cable	□ Anchorage Area	★ Beacon, General	■ -8' to -15'
..... Unconfirmed Pipeline/Cable	⊗ Obstruction Point	◆ Red Navigation Buoy	■ -15' to -20'
— Project Depth Contour	⚓ Wrecks-Submerged	◆ Green Navigation Buoy	■ -20' to -25'
			■ -25' to -30'
			■ -30' and below

NOTES:

Horizontal Coordinate System:
North American Datum of 1983 (NAD83), projected to the State Plane Coordinate System (SPCS), Louisiana South Zone. Distance units in U.S. Survey Feet.

Vertical Datum:
Soundings are shown in feet and indicate depths below Mean Low Gulf Datum (MLG).

The location of navigation aids are base on and provided by the U.S. Coast Guard.

Reference is N.O.A.A. Navigation Chart No. 11350.

** Shoalest Sounding per Quarter per Reach.

*** High frequency (200 kHz) survey data represents the first signal return at a sounding location and will include suspended solids, known as "fluff", if present. Low frequency (20 kHz) survey data normally penetrates through this "fluff" layer to depict elevations of consolidated bottom material. Low frequency accuracies may vary depending on channel conditions and fathometer settings.

Gage Reading: VRS RTK NTRIP: 3.67 MLG AVG.
Sea Conditions: CALM
Vessel Name: OB-169
Survey Type: CONDITION
Sounding Frequency***: HIGH

Feet
0 500 1,000

**BAYOU TECHE
WAX LAKE TO CHARENTON
TC_20_W2C_20230104_CS
04 January 2023**

**Sheet
Reference
Number
20 of 74**

Revision Number:
4.2-20230420